

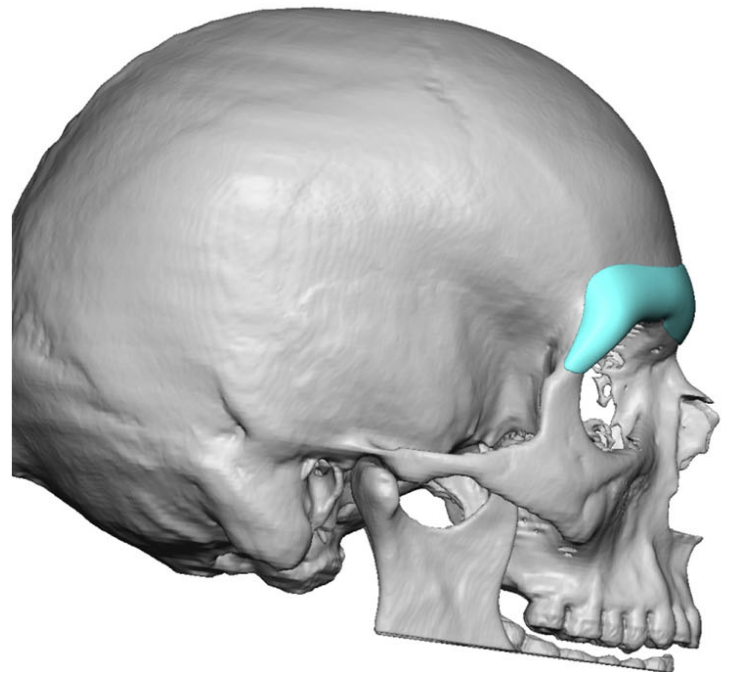

FOREHEAD IMPLANTS

BROW BONE

A more masculine and prominent brow bones is sought after by some men. Since there are no preformed brow bone implants available, a custom implant (<http://www.eppleycustomfacialimplants.com/>) made for the brow bone is the only option. The key to designing a brow bone implant is three fold. First, the prominence of the additional brow bone projection needs to be low enough to have the proper effect. Positioning the projection too high creates an unnatural lower forehead appearance. Secondly, the additional projection along the brow ridges afforded by an implant must take into account the supraorbital nerve locations at their exiting foramens along the superior orbital rim. Such relief must be put into the implant design. Lastly the brow bone implant must flow smoothly into the upper forehead so an unnatural brow bone break is not created.

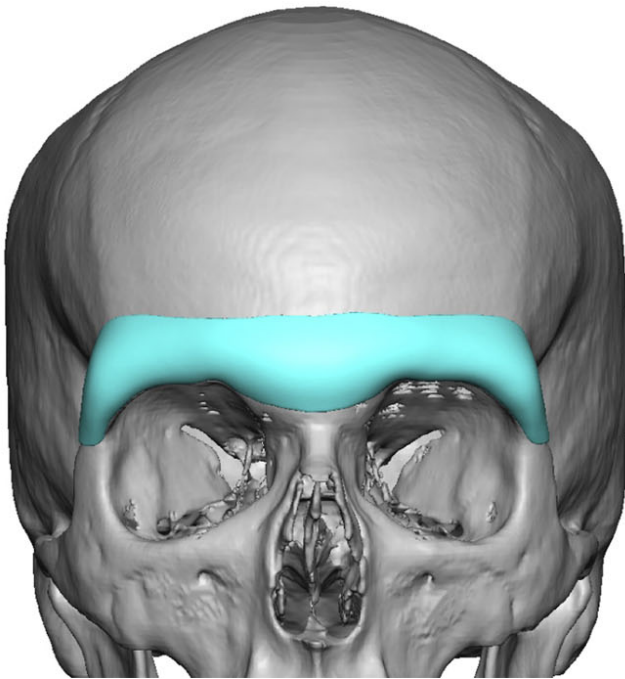

Male custom brow bone implant design for flat brow ridges.

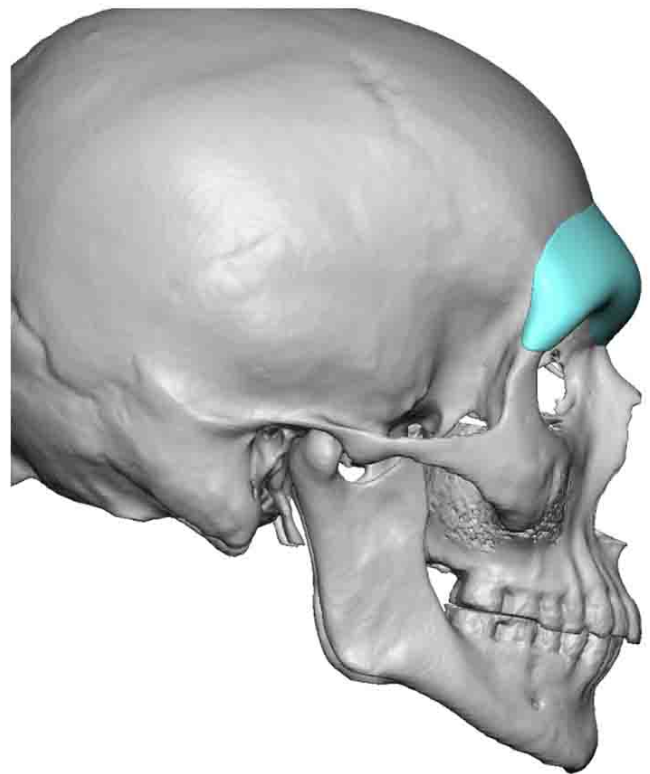
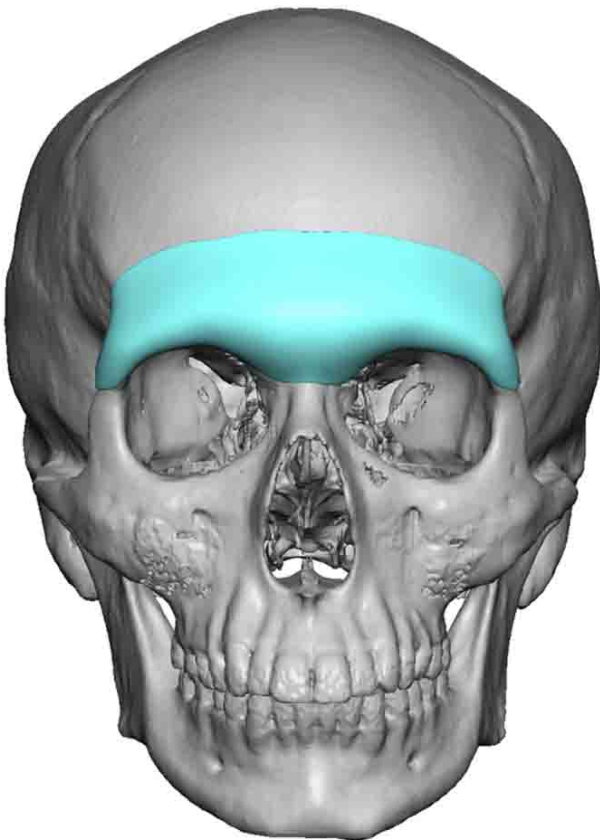

Male extended custom brow bone implant design with a higher brow bone break.

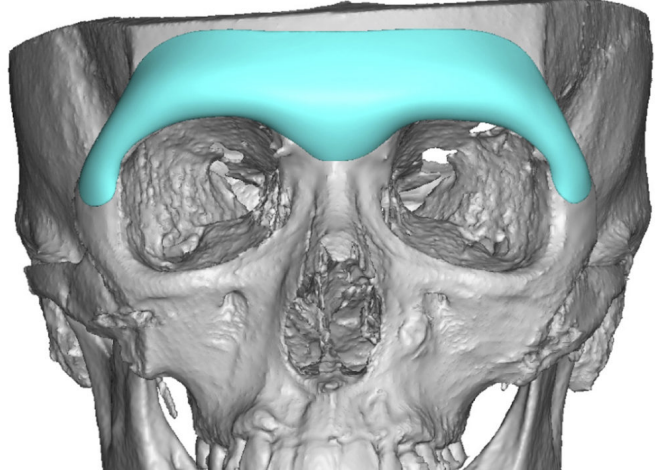

Extended lateral orbital rim custom brow bone implant design.

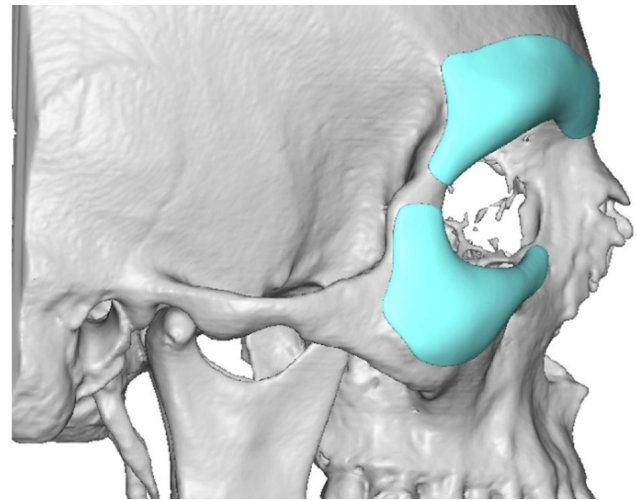
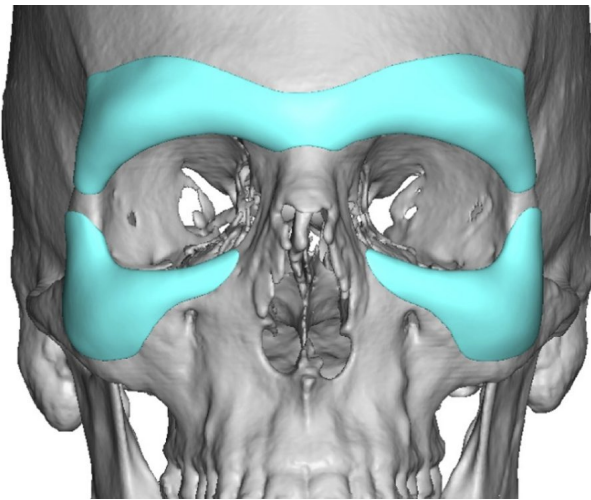

Custom brow bone and infraorbital rim implant designs to create a near circumferential periorbital augmentation effect.

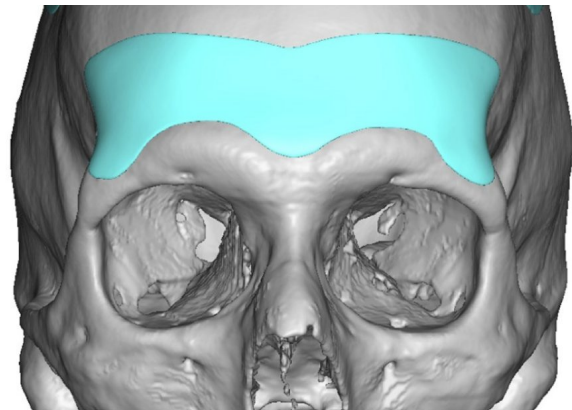
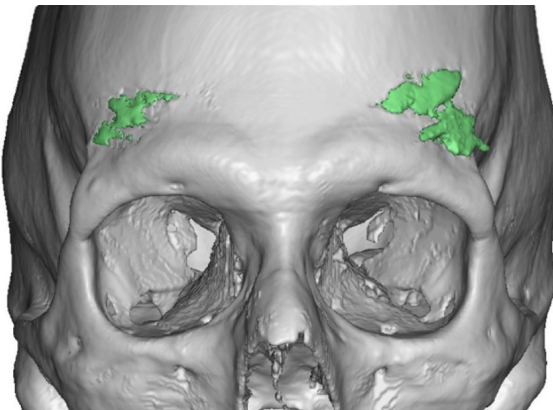

Custom supra brow bone break implant with prior history of Radiesse injections into the lateral brow bone break areas.

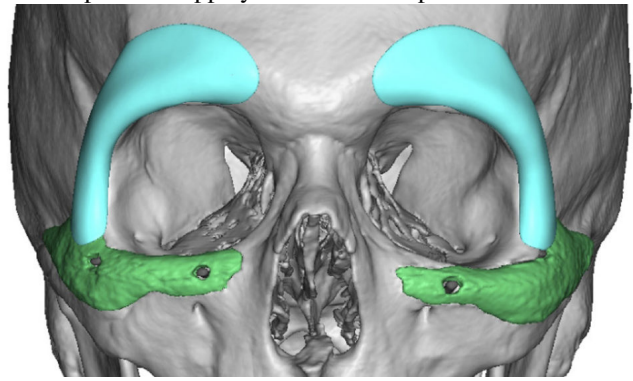
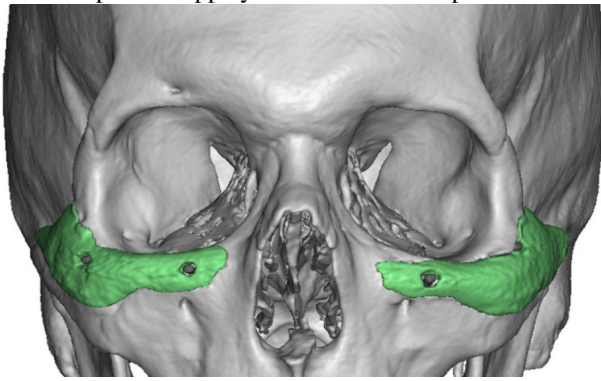

Custom lateral brow bone implant designs to join up with previously placed infraorbital rim implants.

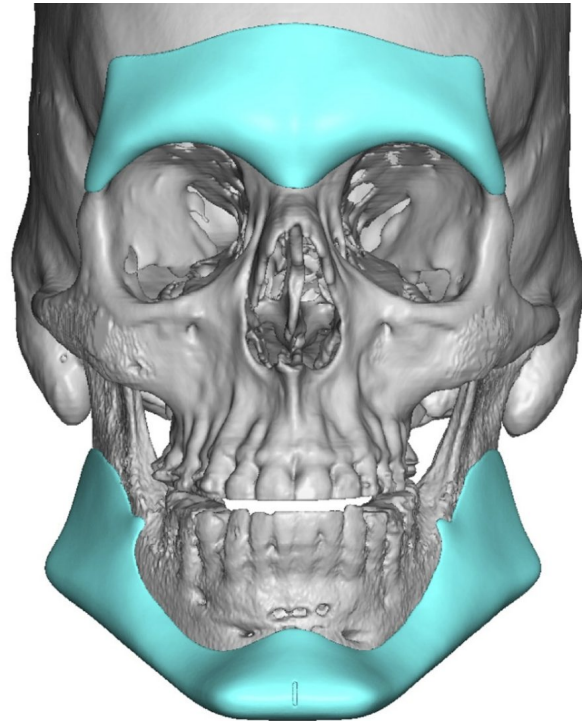
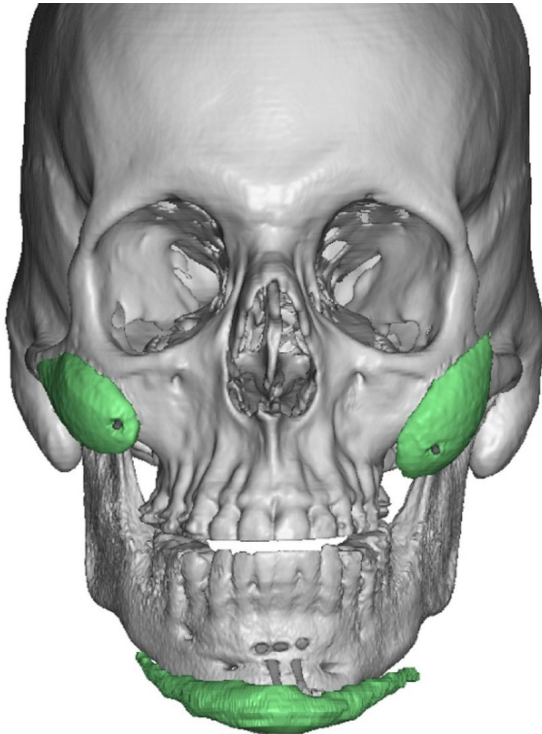

Large custom brow bone and jawline implant designs for a strong facial masculinization effect.

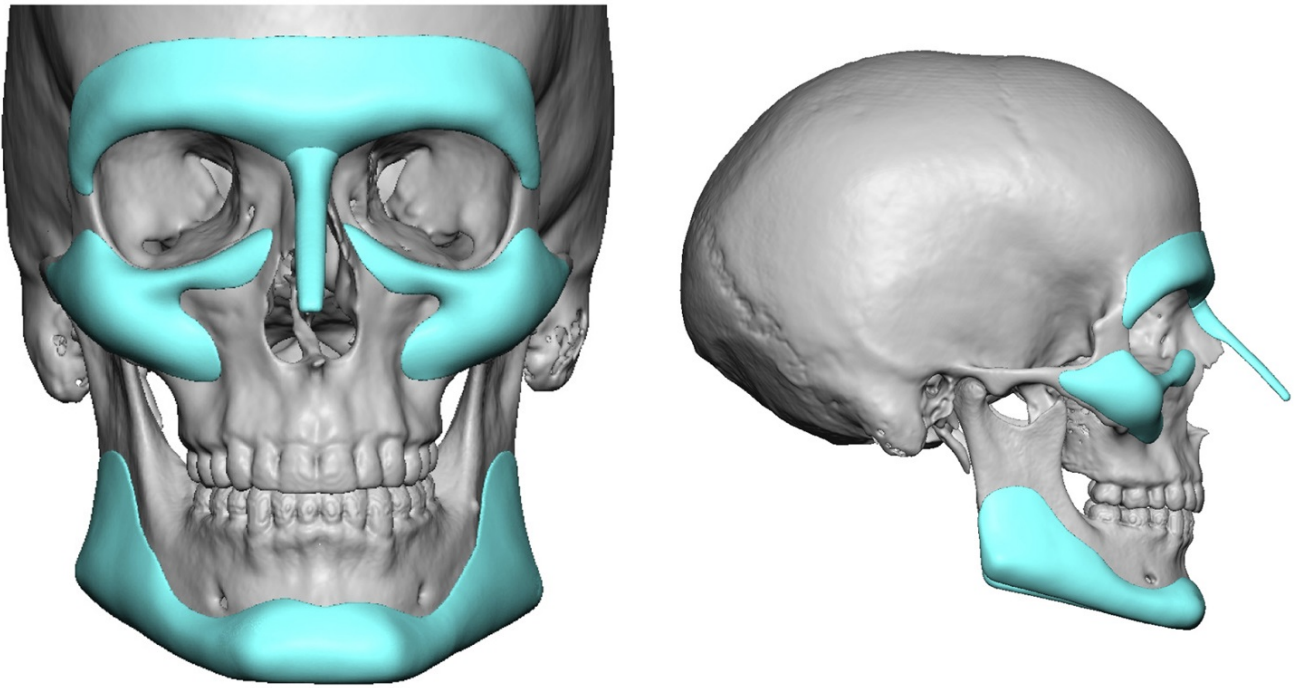

Custom brow bone implant design combined with custom nasal, cheek and jawline implant designs for an overall facial masculinizing effect.

FOREHEAD

Augmentation of the forehead is sought by men that have too much of a retroclined forehead slope and by women who desire a more prominent but rounder and convex forehead shape. (i.e., the forehead is too flat) A custom forehead implant offers the easiest and most reliable method for augmenting this large upper facial area. Most of the time a forehead implant is designed to include the brow bone area to create an overall total forehead effect. When adding horizontal projection to the forehead it is important to factor in the width of the forehead between the anterior temporal lines. In small amounts of horizontal forehead augmentation the implant can remain completely on bone, stopping at the forehead bone to temporalis fascial/muscle transition area. But when the forehead augmentation becomes larger it is important to carry the implant design over the 'side' and onto the upper temporal region to avoid creating a forehead bossing/protrusive appearance.

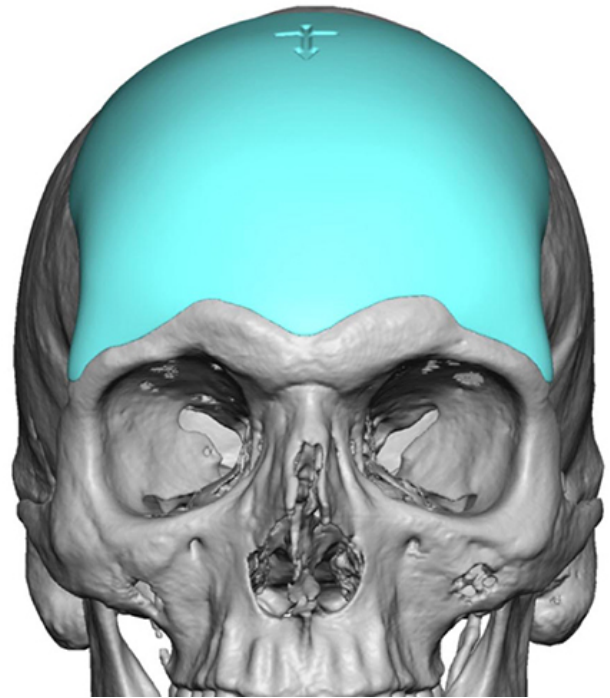

Male custom forehead implant design for correction of a backward sloped forehead.

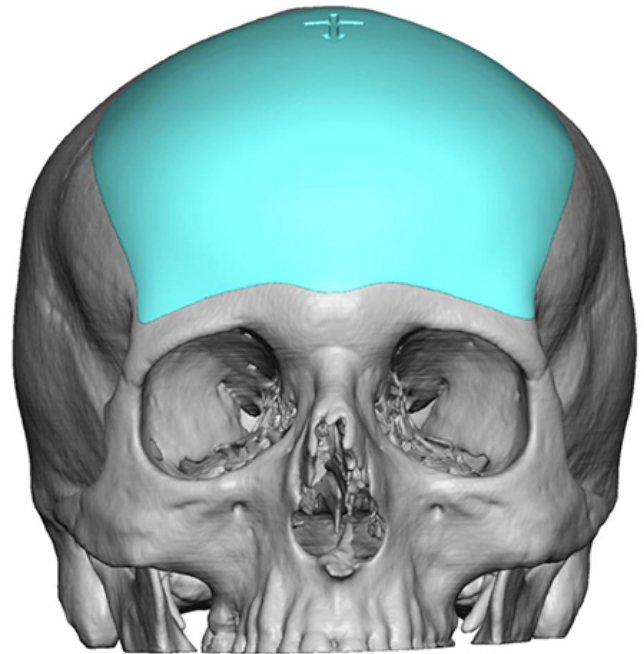
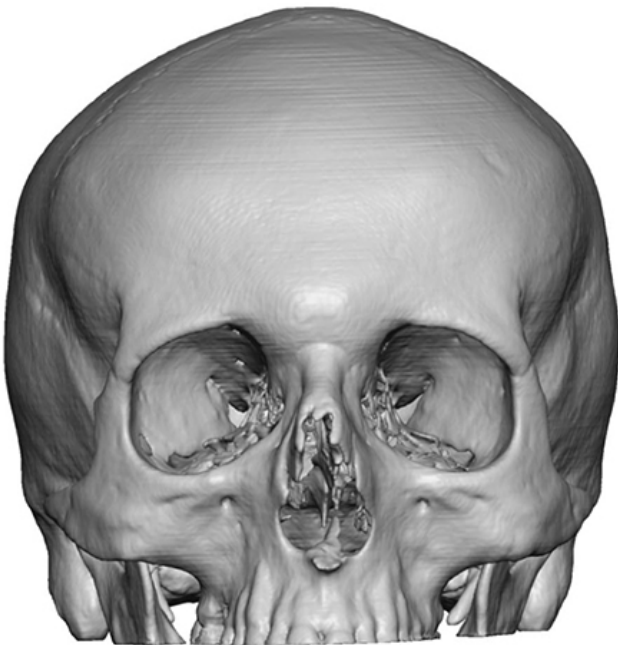

Male custom forehead implant design to reduce the prominence of the brow bones. (brow bone reduction forehead implant)

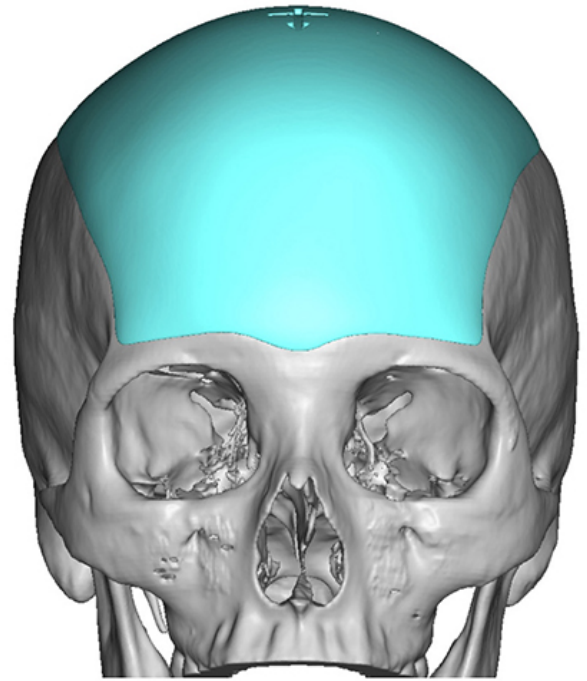
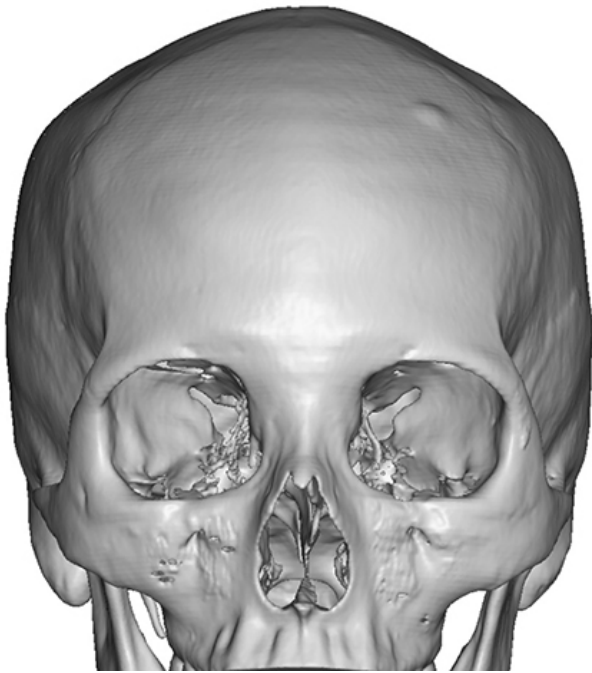

Female custom forehead implant design for creating a more vertical fore-head profile and a higher top of the head.

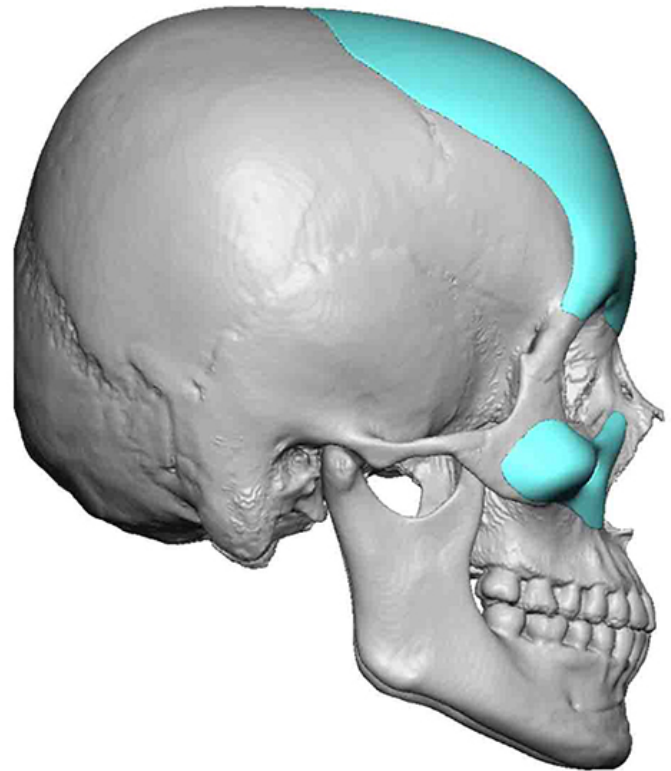
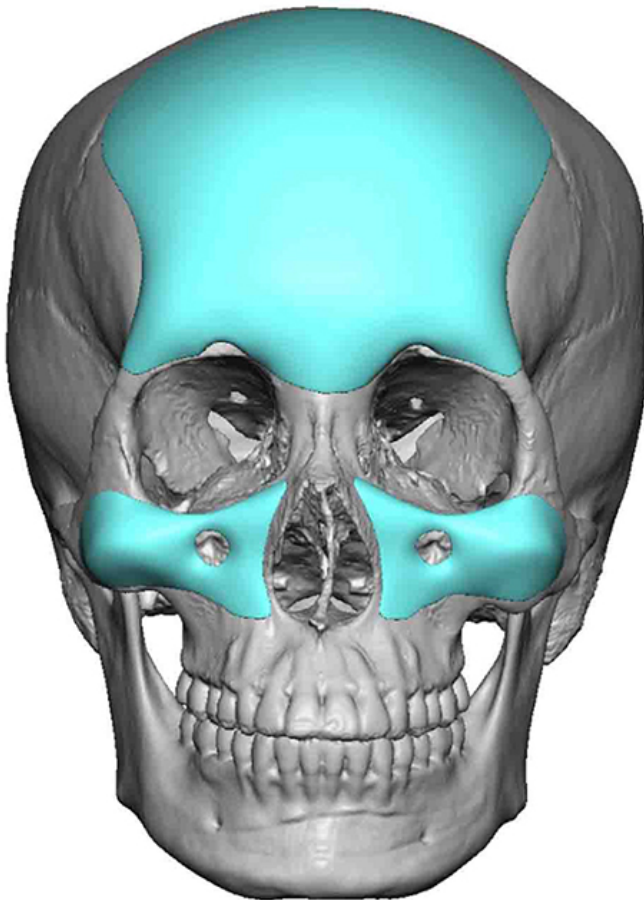

Female custom forehead and midface implants to improve projections of the upper and central face.

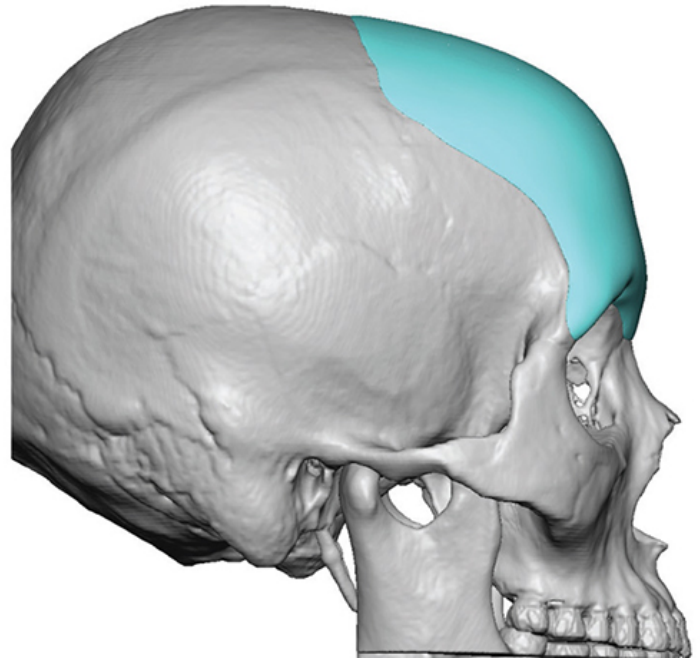

Female custom forehead-brow bone implant to provide projection for a flat upper third of the face.

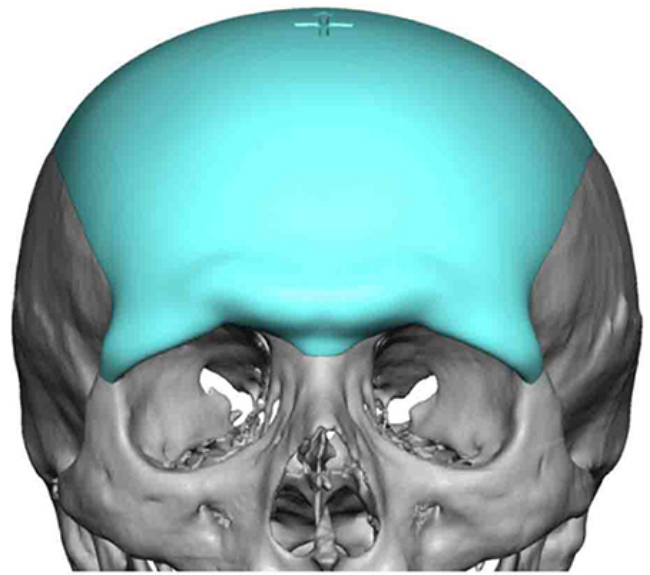
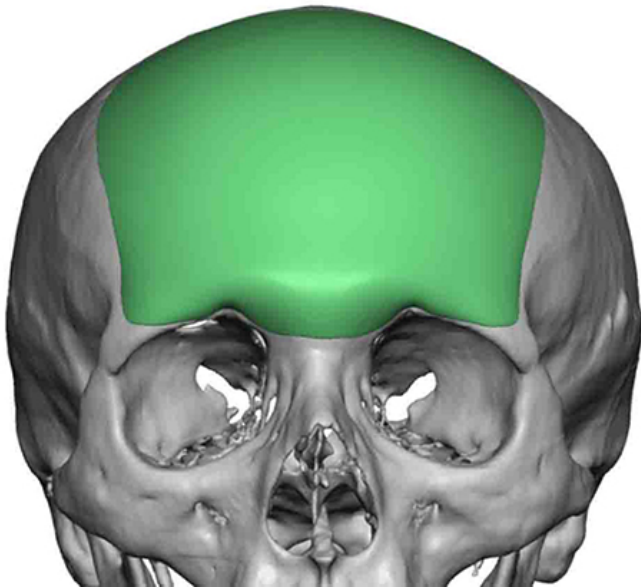

Two different styles of male custom forehead-brow bone implants with different brow bone footprints and shape.

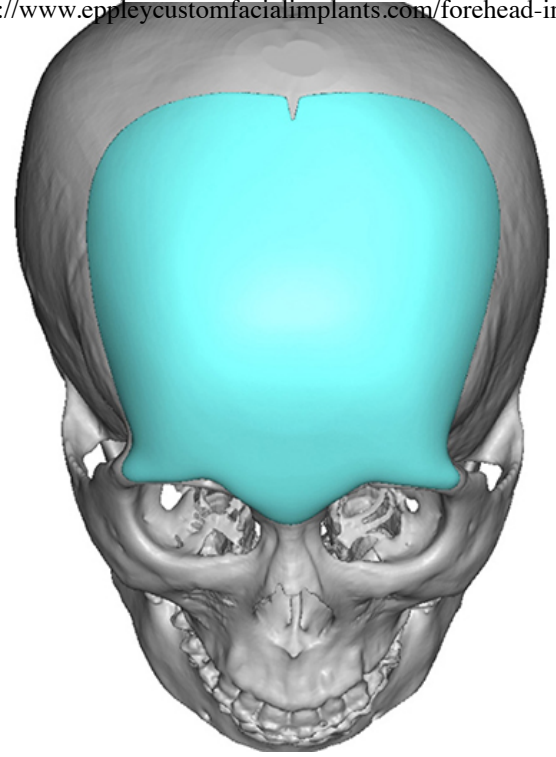
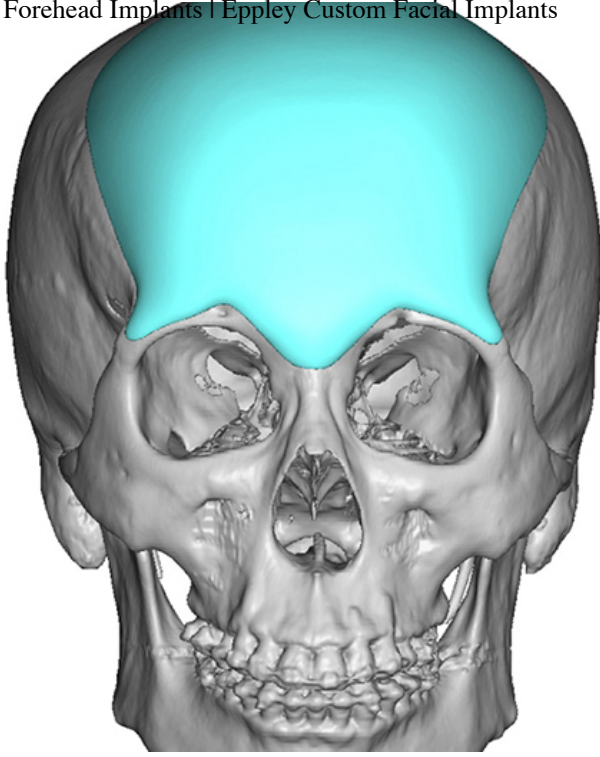

Custom forehead-brow bone implant with a more square forehead shape.

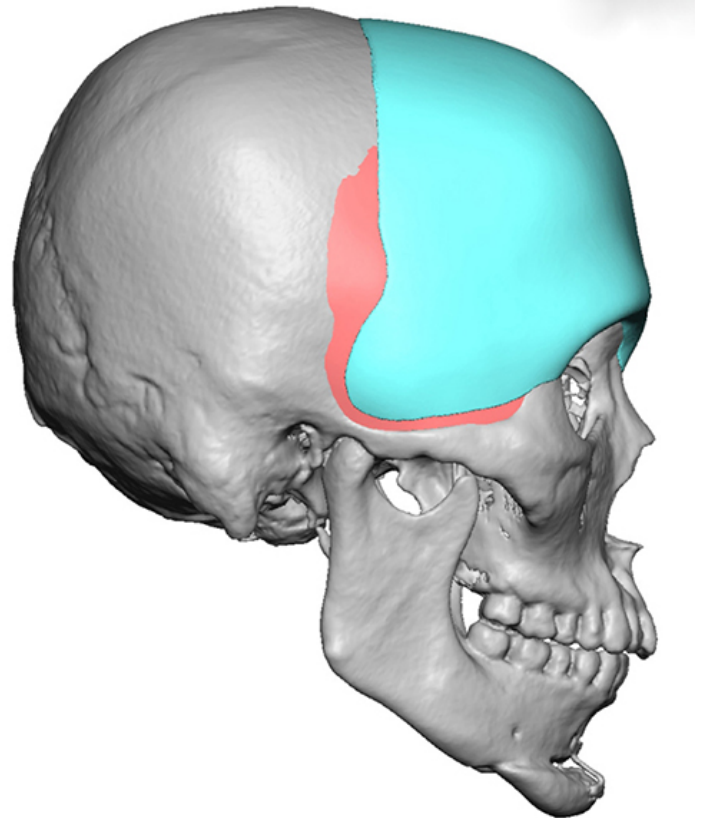
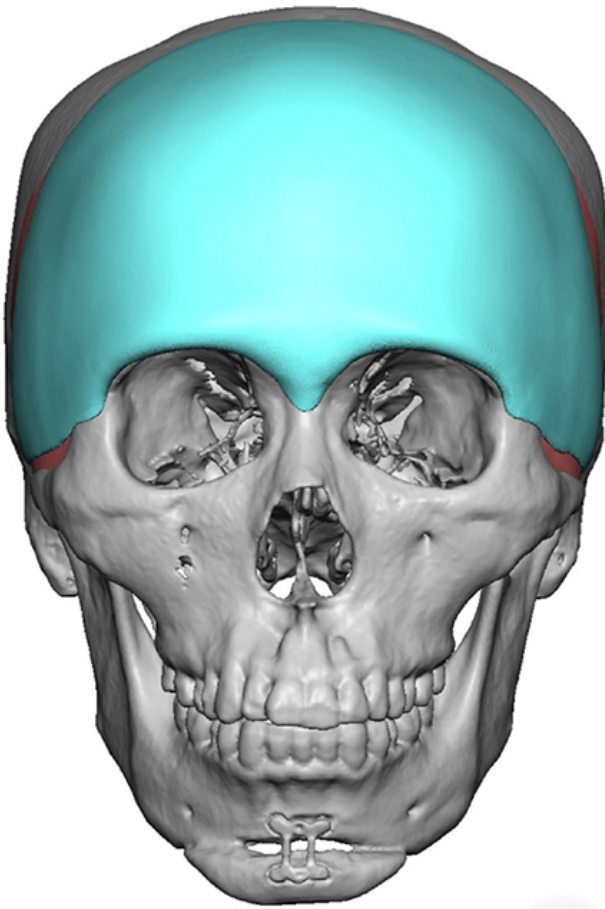

Extended custom forehead-brow bone temporal implant design for creating a rounded upper facial shape into the anterior sides of the head.

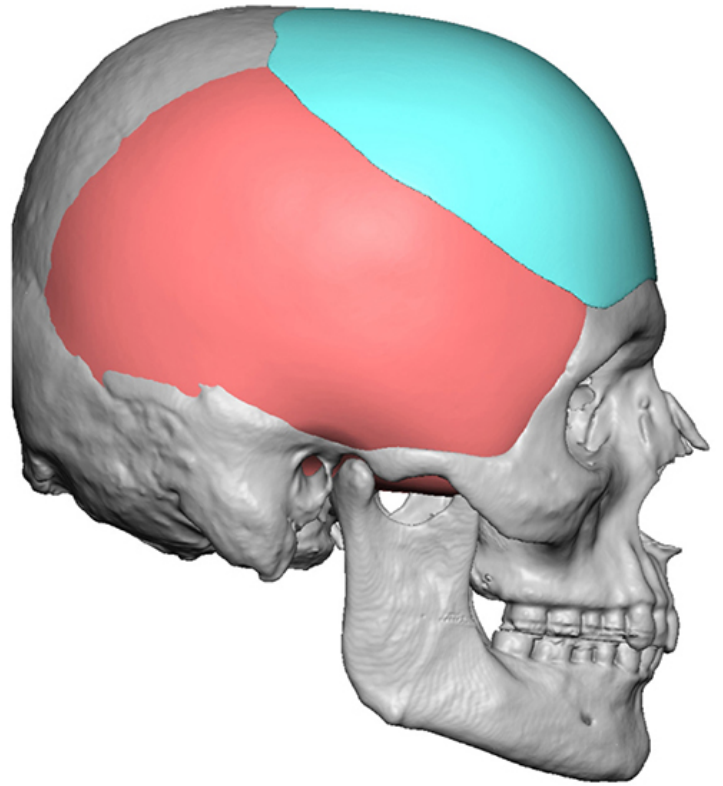
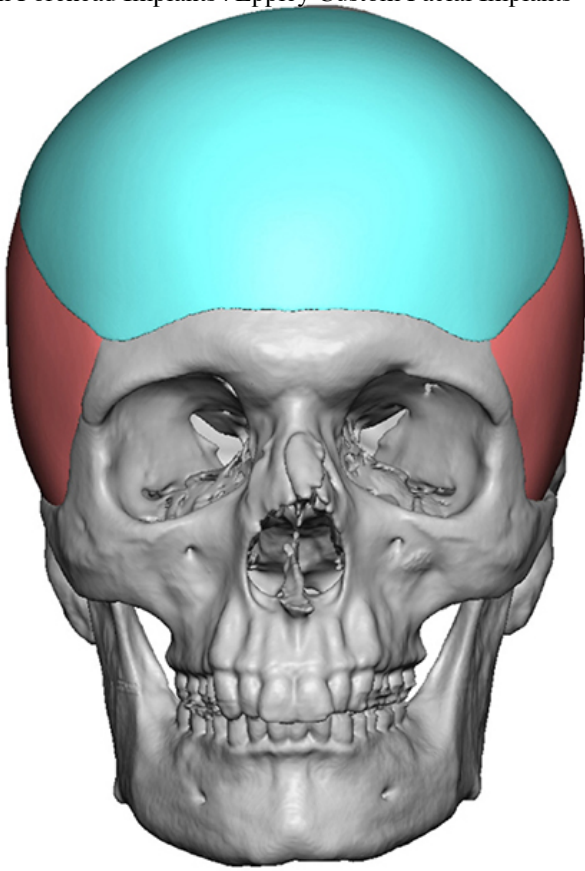

Custom forehead implant design that crosses over the bony temporal lines for increased forehead width and a flatter frontal profile.

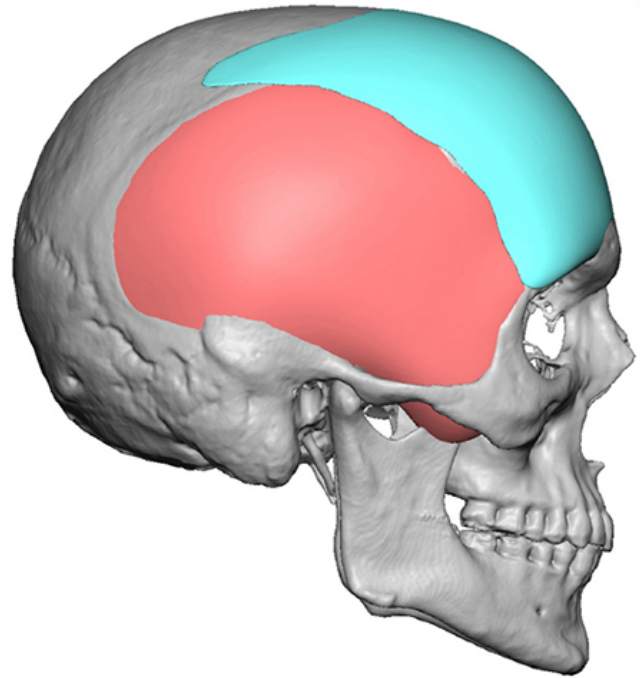
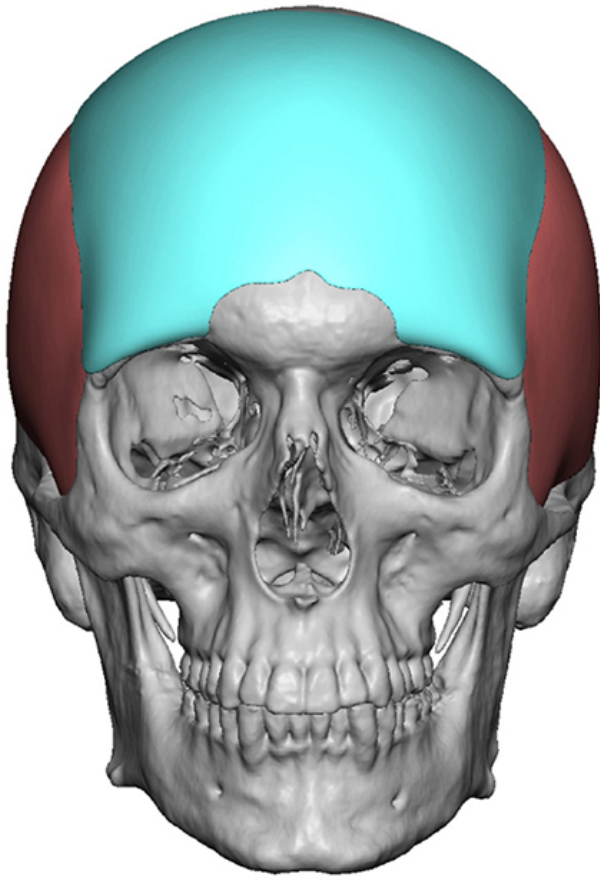

Custom male forehead implant design for correction of a narrow fore-head that avoids the more prominent medial brow bone, widens the sides of the forehead and also extends back onto the top of the head for a wid-ening skull effect.

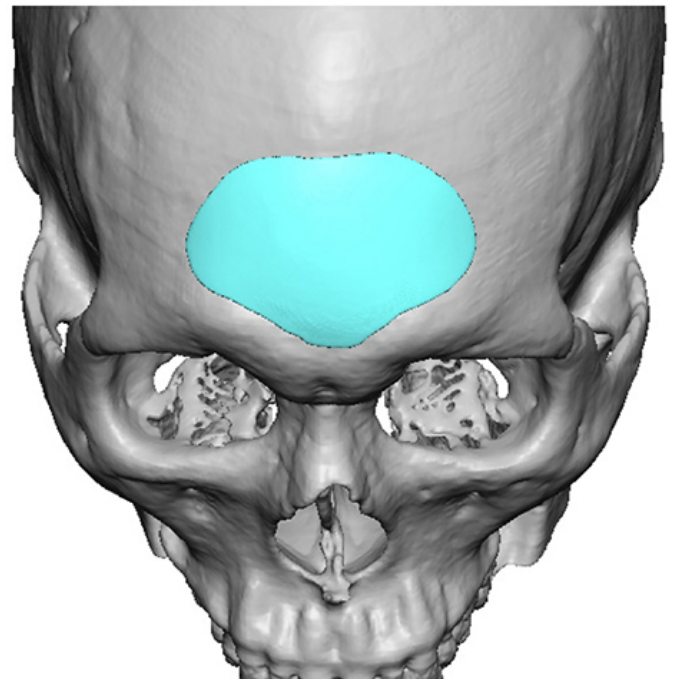
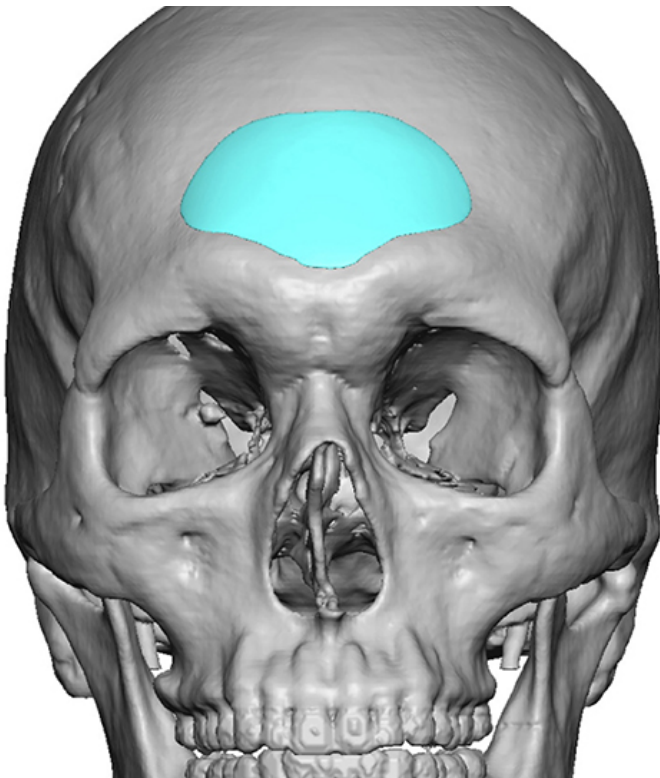

Small custom male forehead implant design to fill in a suprabrow bone depression.

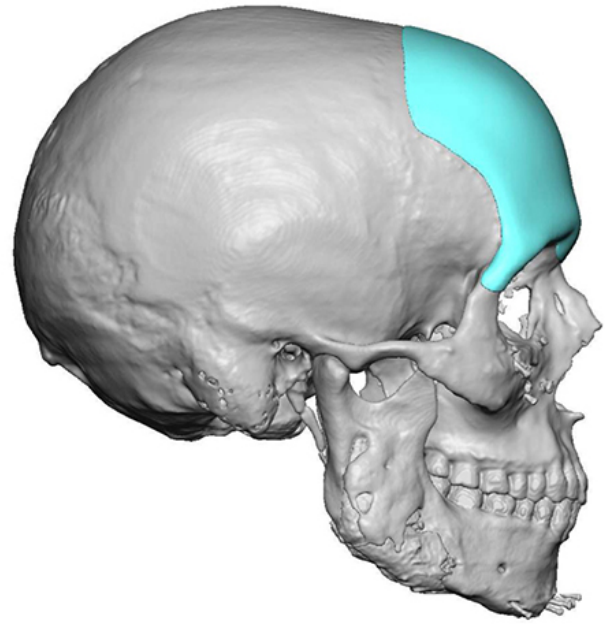
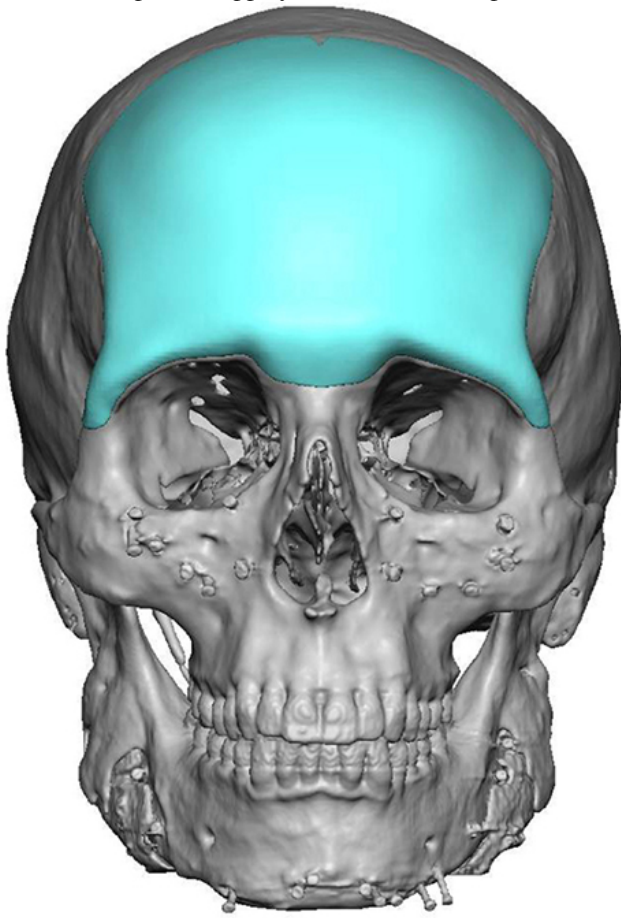

Male custom forehead implant with eagle-shaped brow bone implant de-sign for an upper facial masculinization effect.

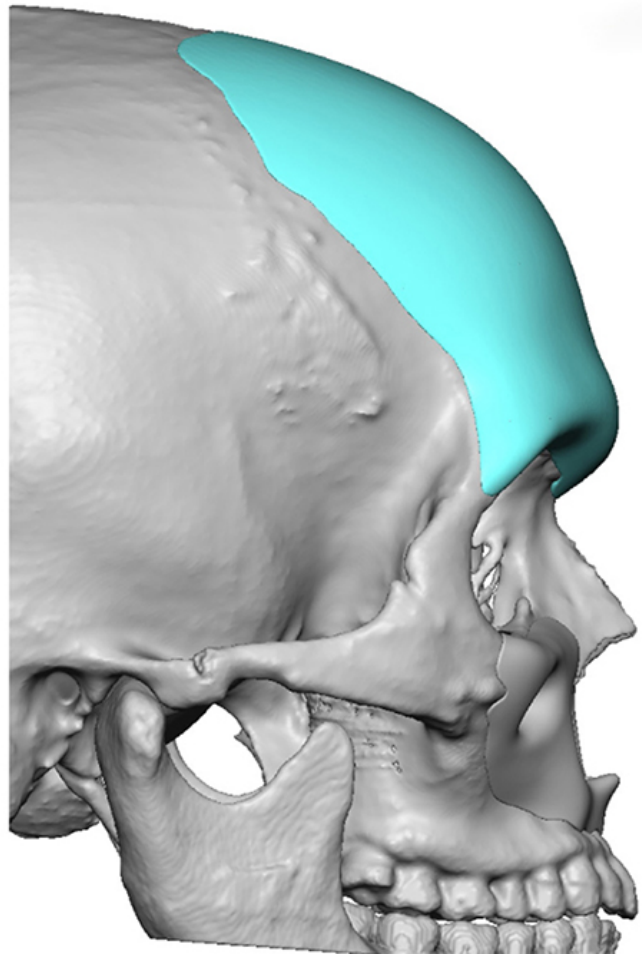
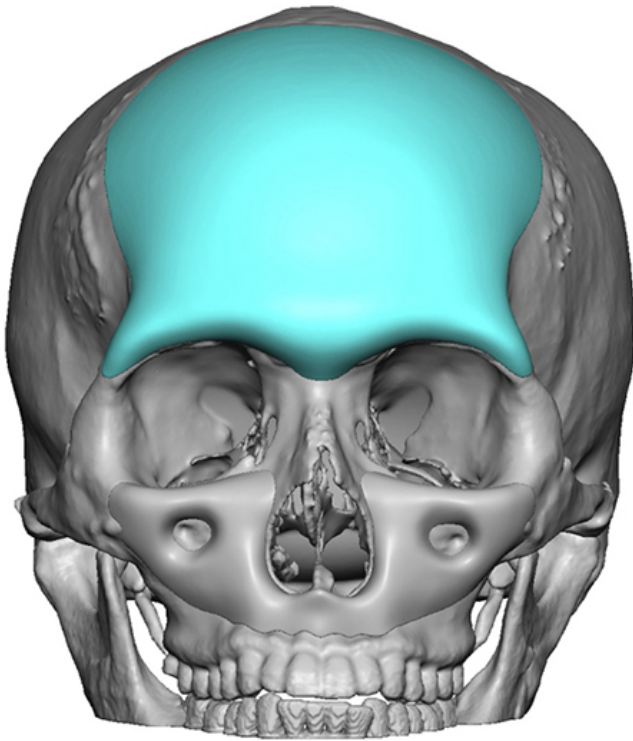

Male custom forehead implant with a smoother and less defined brow bone shape.

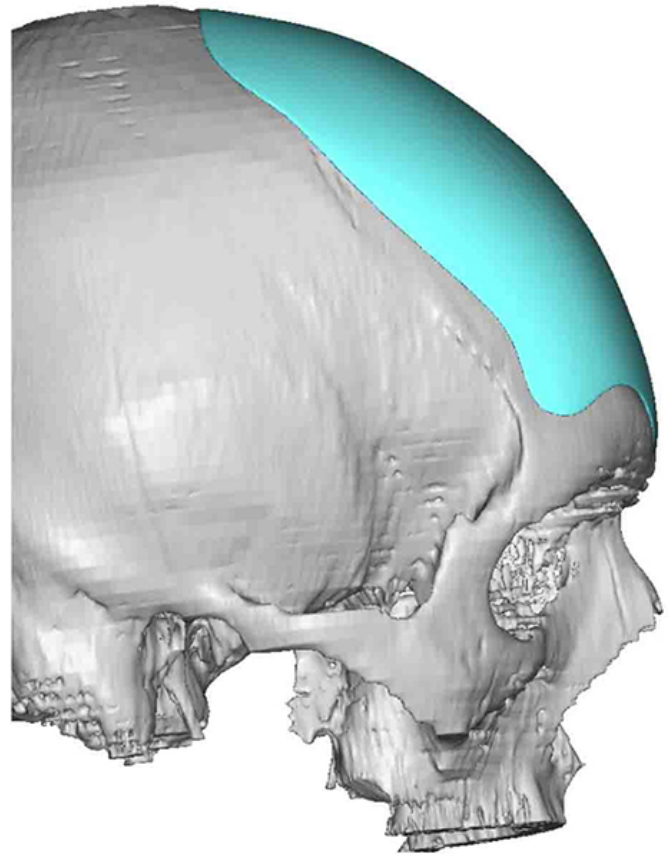
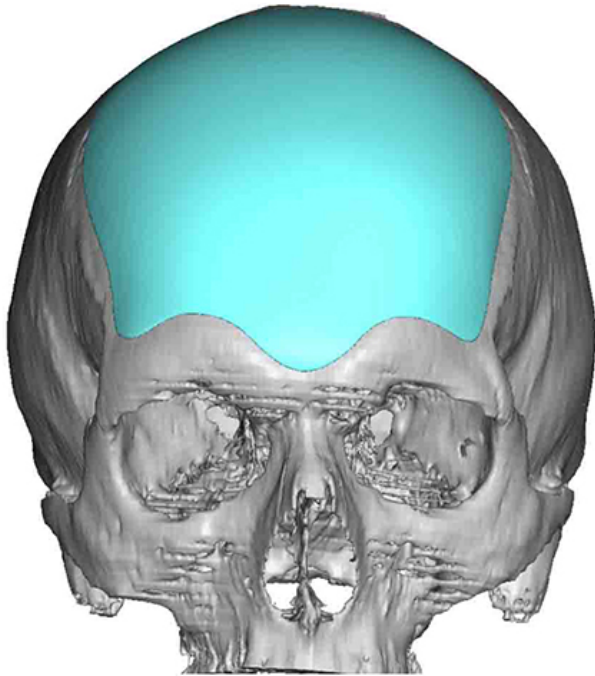

Male custom forehead design to smooth out an irregular and asymmetric forehead.

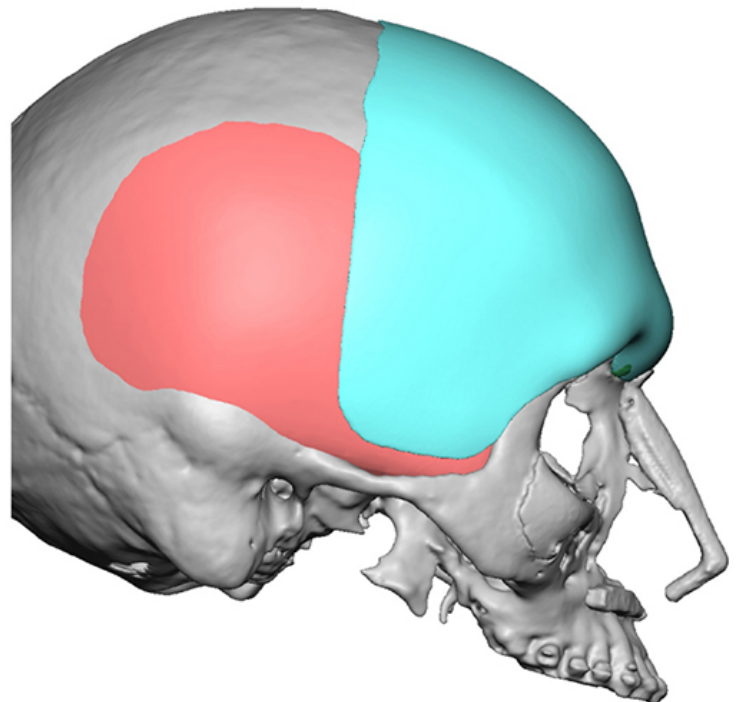
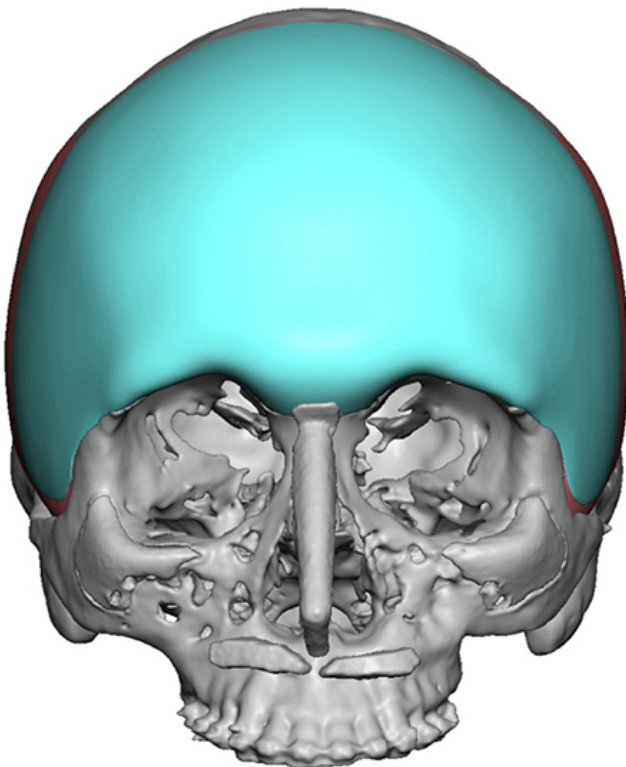

Extended custom forehead-brow bone-temporal implant design for a rounder and more projected upper face.

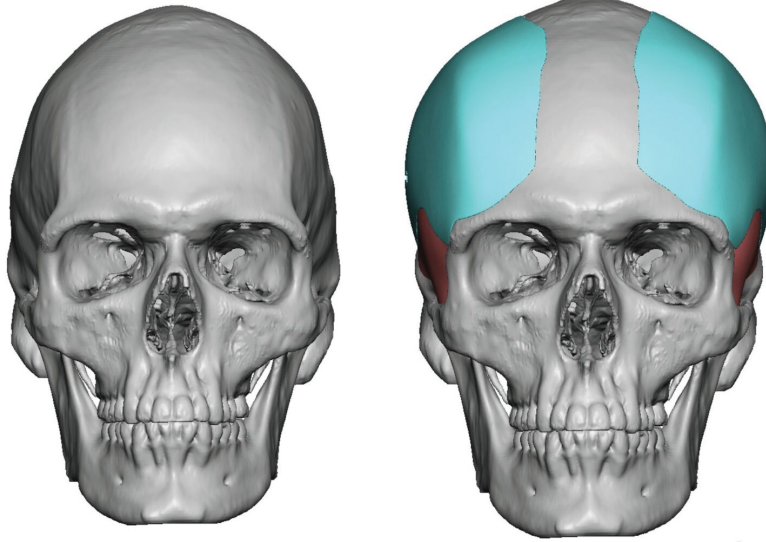

Custom forehead widening implant for a more square male forehead shape with more prominent temporal lines. Adds angularity and width to the narrow forehead.

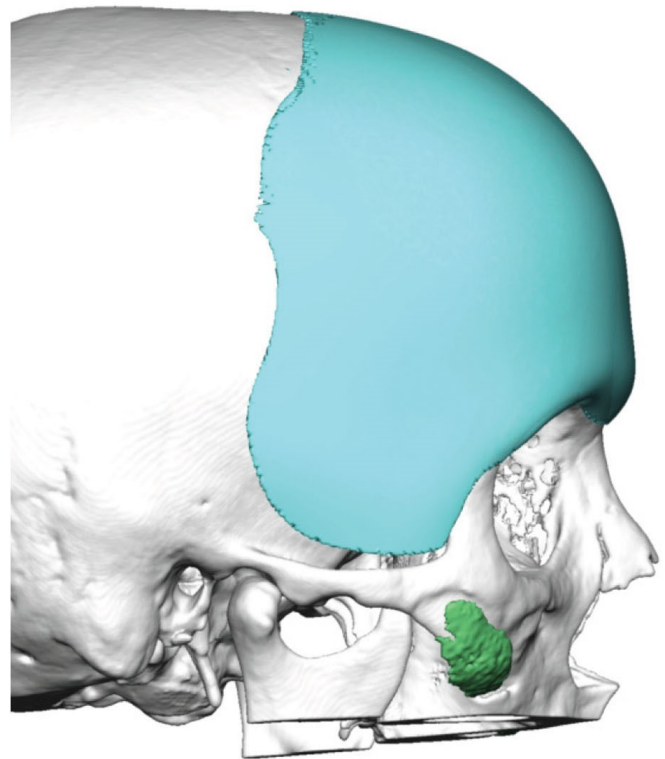
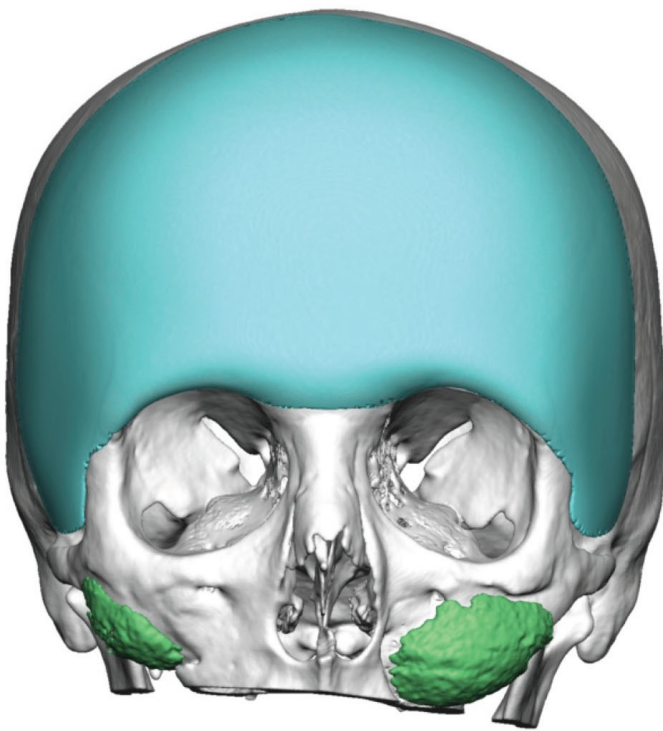

Custom forehead-temporal implant design for the female who wants a rounder, fuller and more convex forehead shape that extends into the temporal areas.

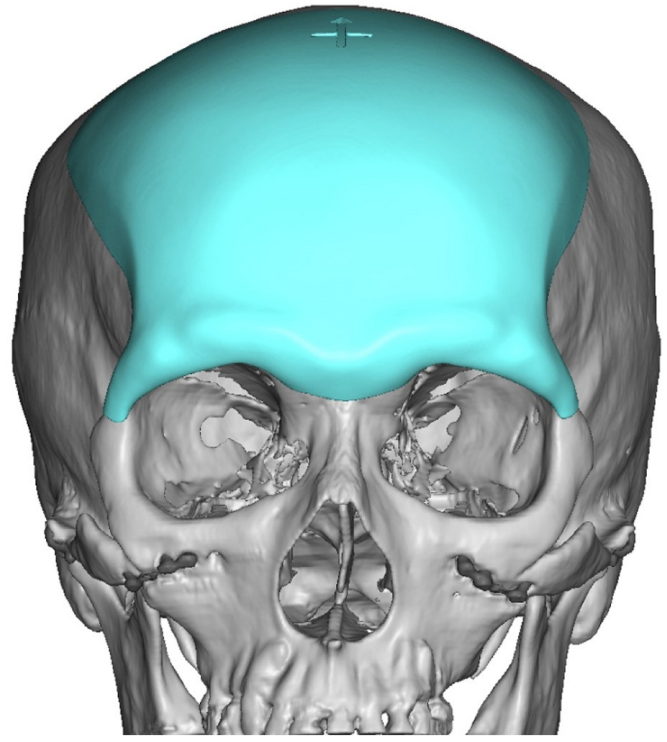
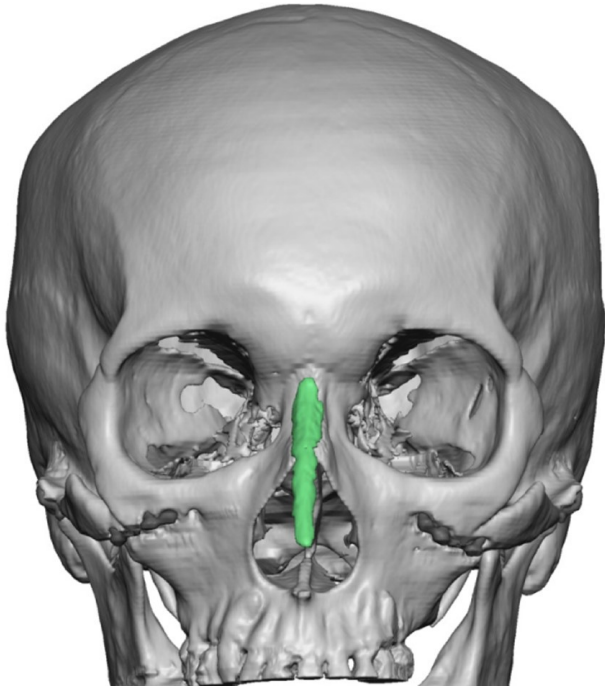

Custom forehead implant design for the male who wants more prominent brow bones and to correct a sloped forehead above it. The brow bone design incorporates a 'eagle wing' shape to the brow ridge area.

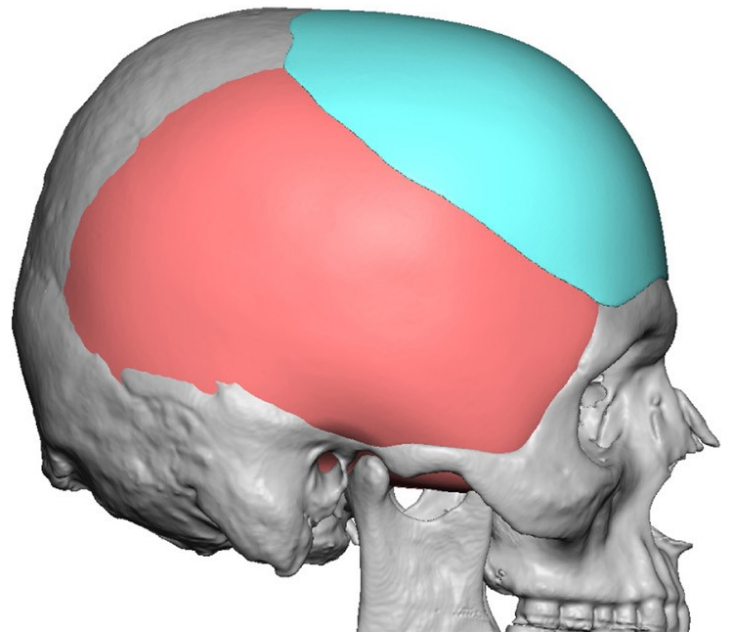
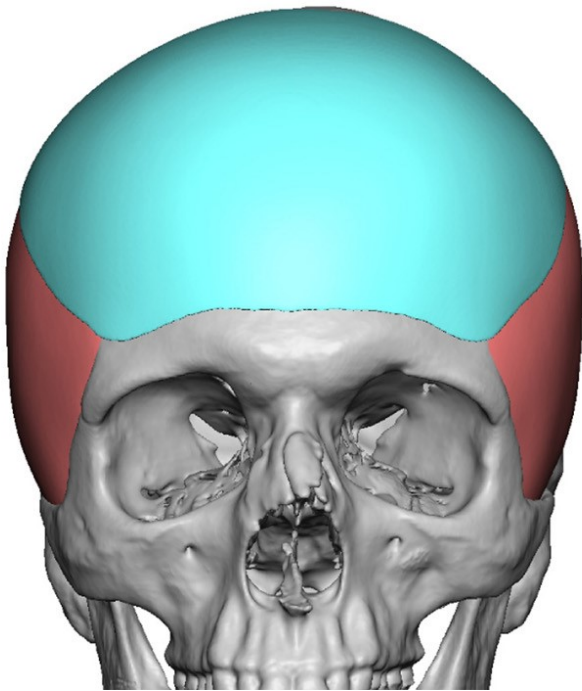

Custom forehead implant design for the male who wants a fuller and less sloped forehead above his brow bones and with added forehead width and frontal skull height.

TEMPORAL

The temporal area is a unique facial implant site for augmentation because it is not a skeletally based site. It is really augmentation of the temporal muscle, whether it is the non-hair bearing traditional temporal hollows (anterior temporal zone) or the hair-covered posterior temporal zone above and around the ears. While there is currently a standard temporal implant style and sizes, it provides augmentation for the temporal hollow region just above the zygomatic arch and to the side of the eye. More extended anterior temporal augmentation that extends up to the forehead (temporal line) or augmentation of the side of the head (head widening) requires custom implant designs. These custom temporal implants are placed in the

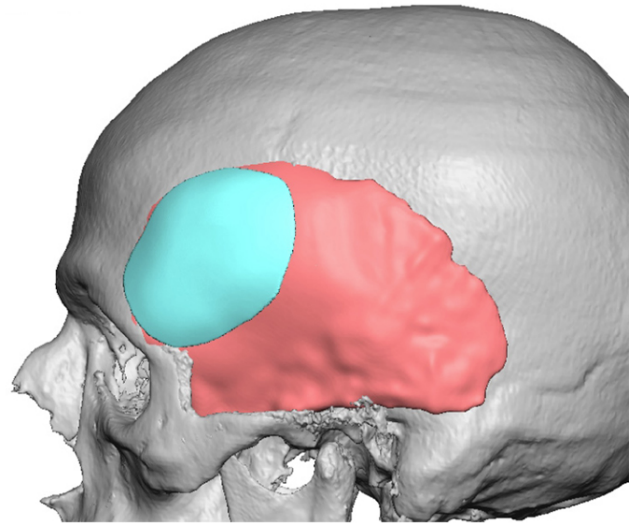
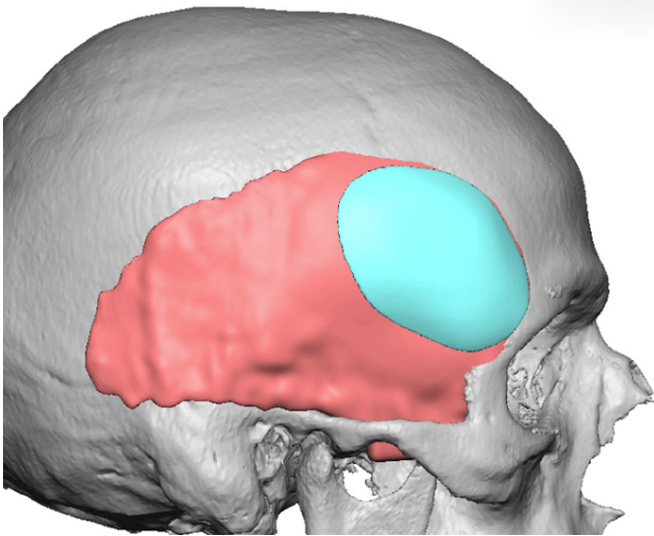

Custom high anterior temporal implant design for augmentation of up-per temporal hollowing by the side of the forehead

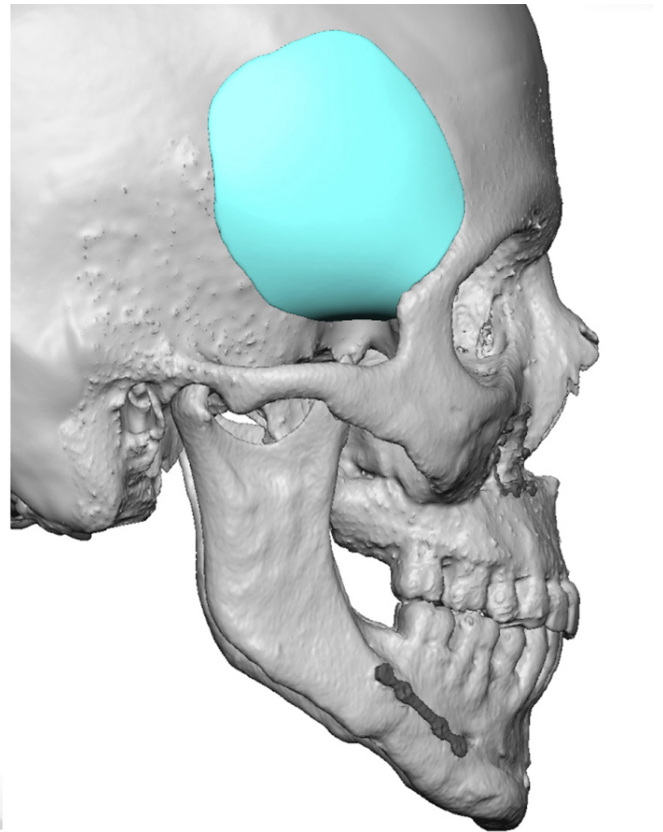
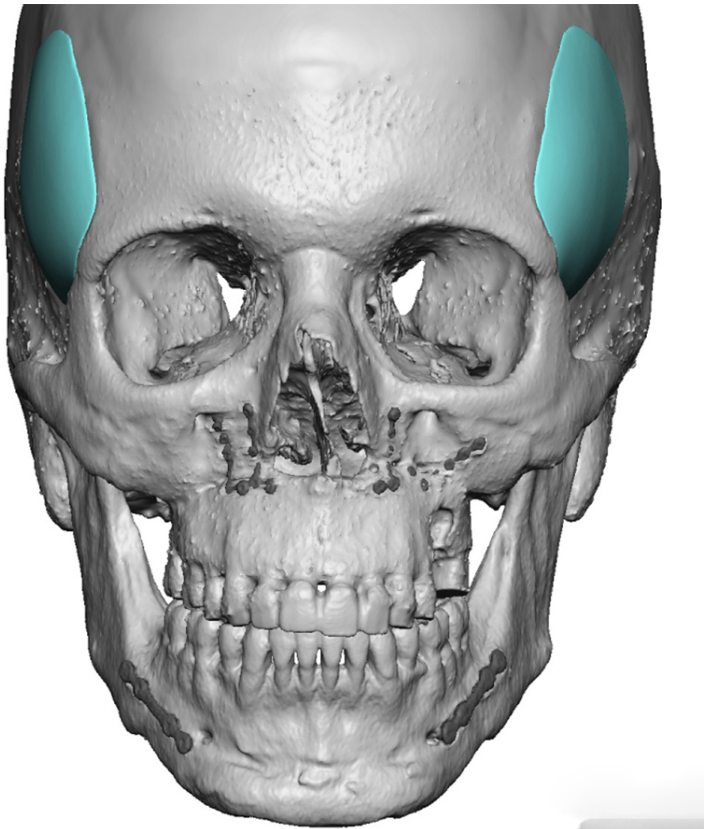

Custom lateral forehead-temporal implant design to widen the side of the forehead over the bony temporal lines.

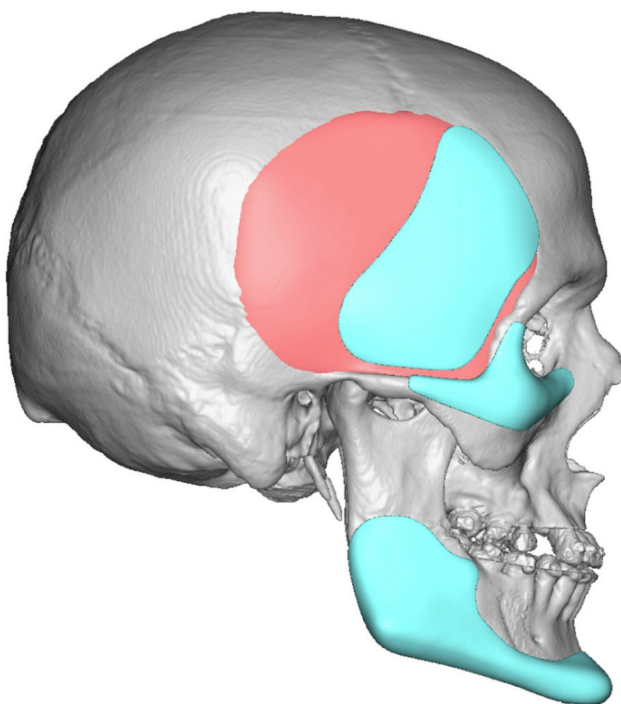
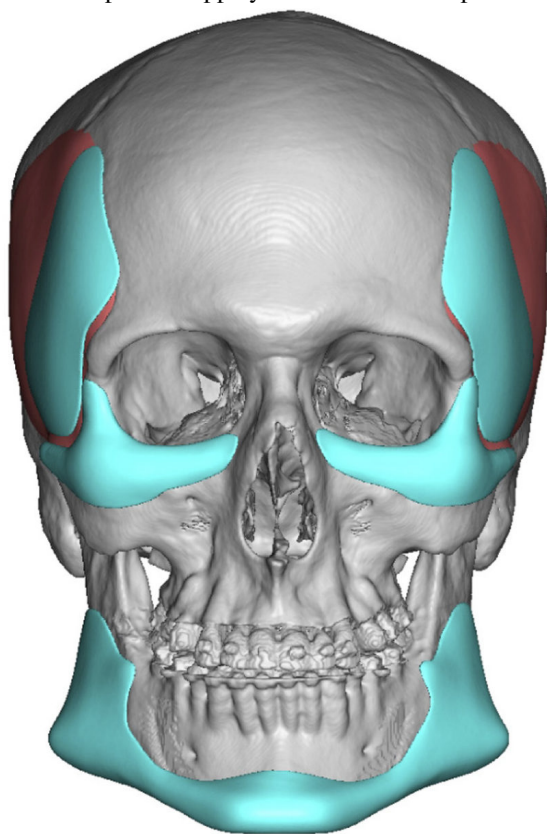

Custom temporal implant design for correction of the entire anterior temporal hollowing area.

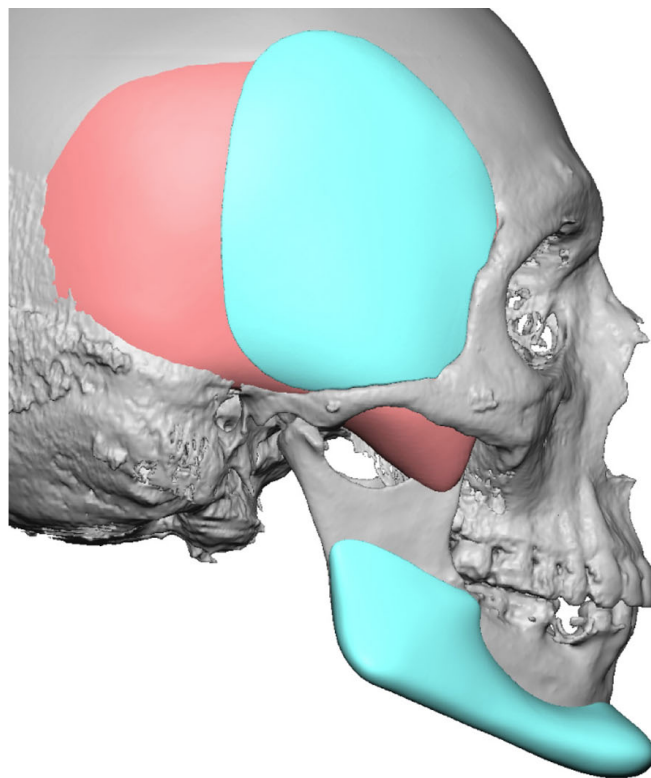

Custom temporal implant design for augmentation of the anterior and some of the posterior temporal area back to the ear.

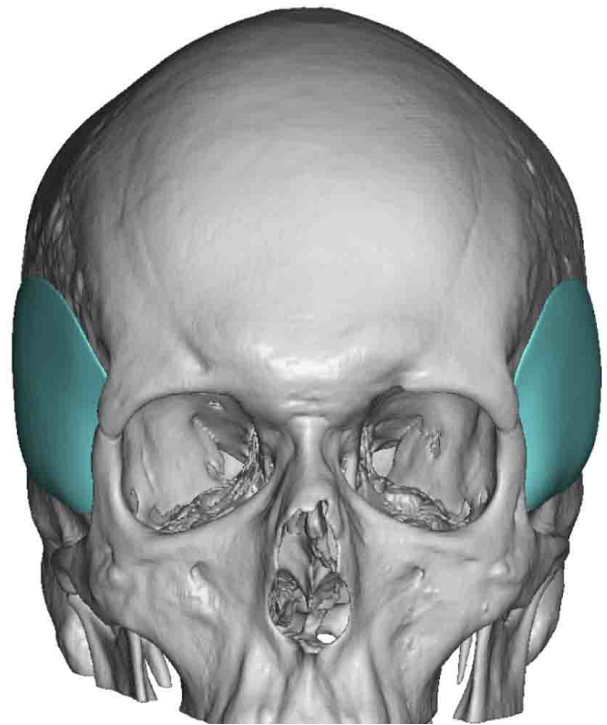
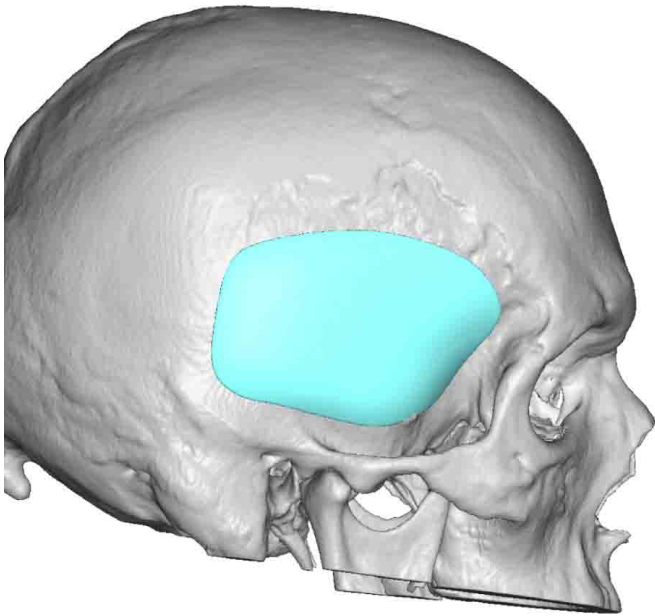

Custom temporal implant design for replacement of prior PMMA bone cement augmentation placed down at the bony temporal fossa.

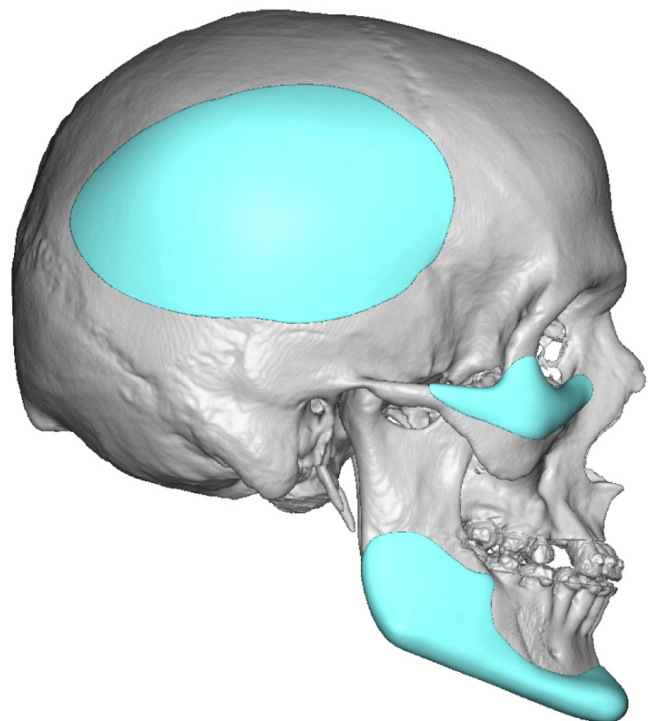
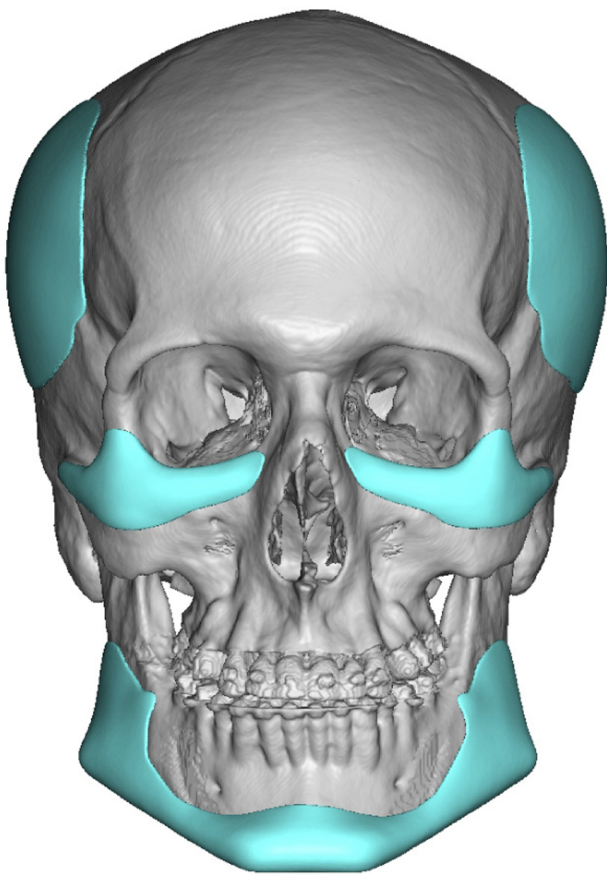

Custom temporal implant design for augmentation of the posterior temporal and anterior parietal skull areas.

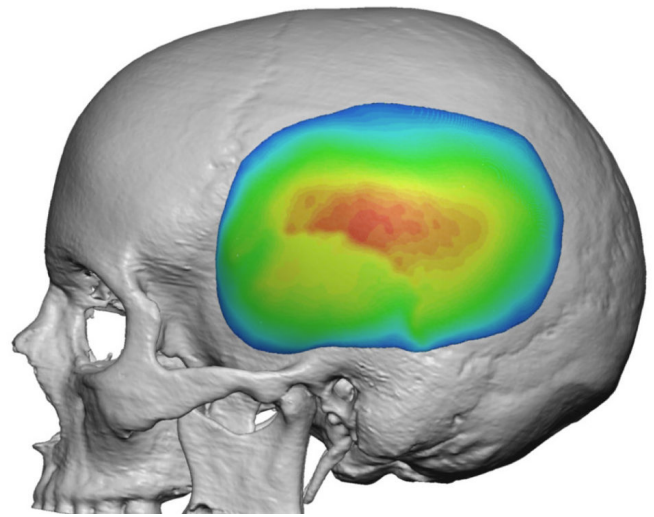
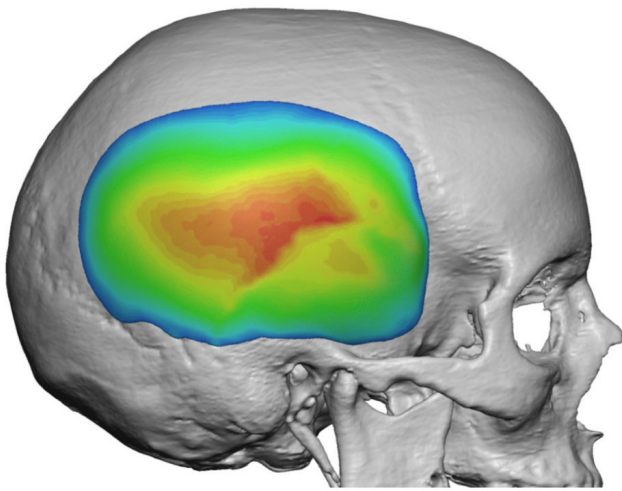

Custom posterior temporal implant design for a head widening effect.

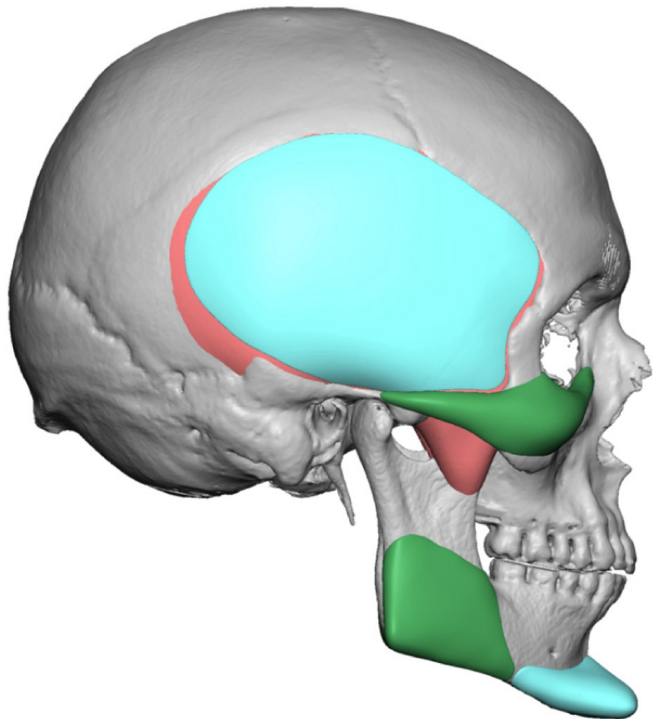
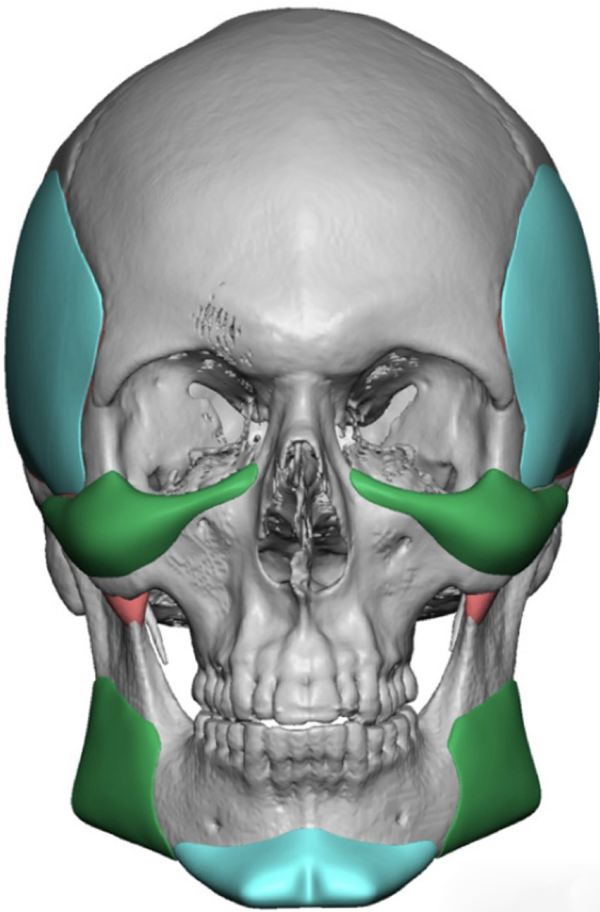

Custom anterior temporal implant design for a head widening effect.

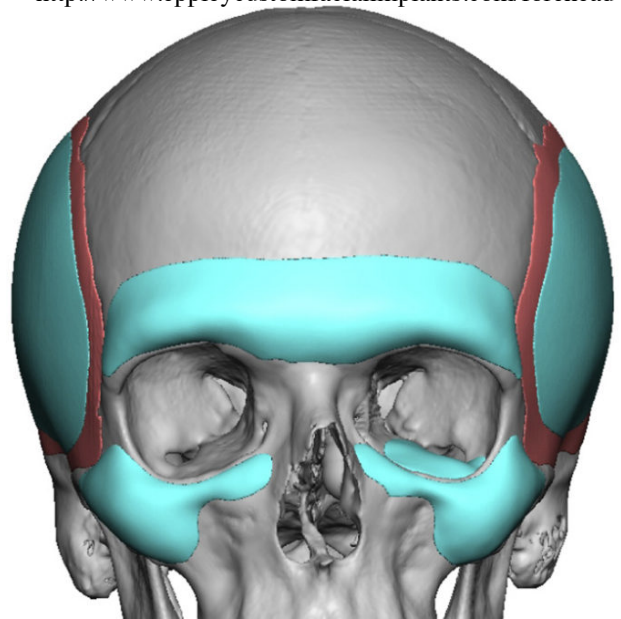
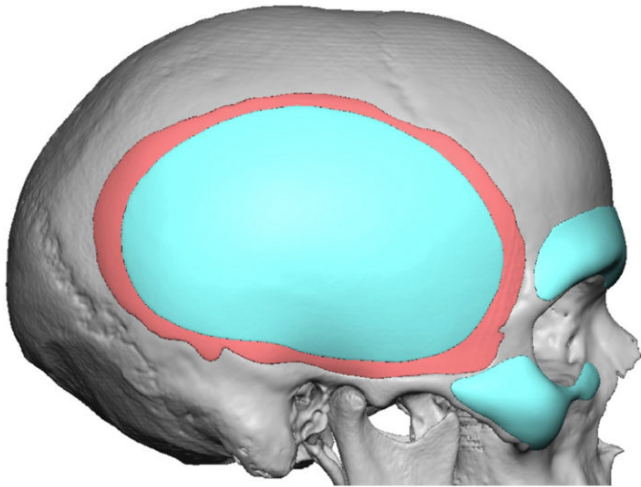

Widening the head through a combined anterior and posterior custom temporal implant.

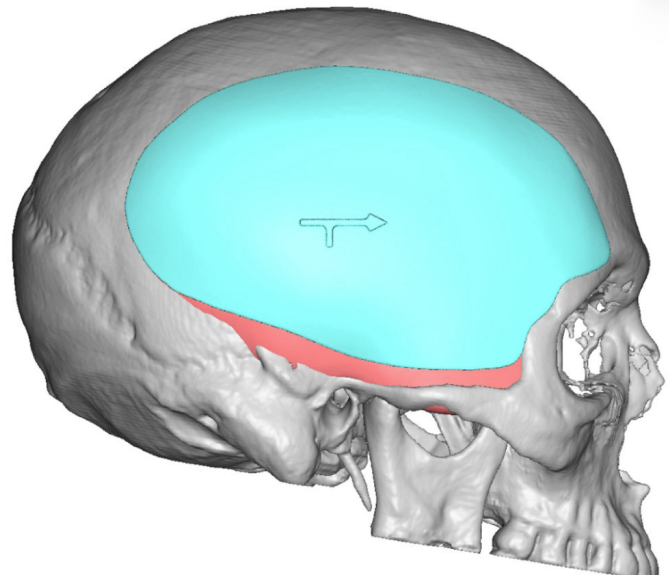
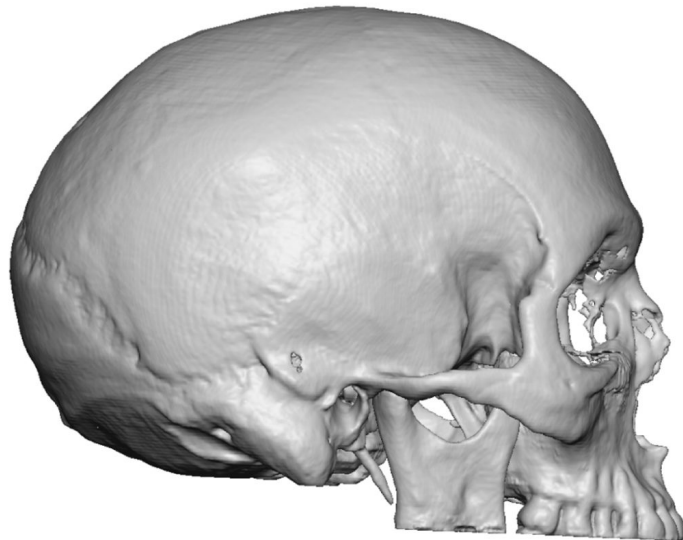

Extended custom temporal implant design that crosses over the entire bony temporal line for a head widening effect that also widens the fore-head and upper skull as well.

CONTACT US

First Name *

Last Name *

Email Address *

Phone Number

Questions / Comments? *

Complete the equation before submitting the form

$$9 - 4 =$$

SEND



Virtual
CONSULTATION

<http://www.eppleyplasticsurgery.com/virtual-consultation.html>



TESTIMONIALS

<http://www.eppleyplasticsurgery.com/testimonials.html>



For
PATIENTS

<http://www.eppleyplasticsurgery.com/travel.html>

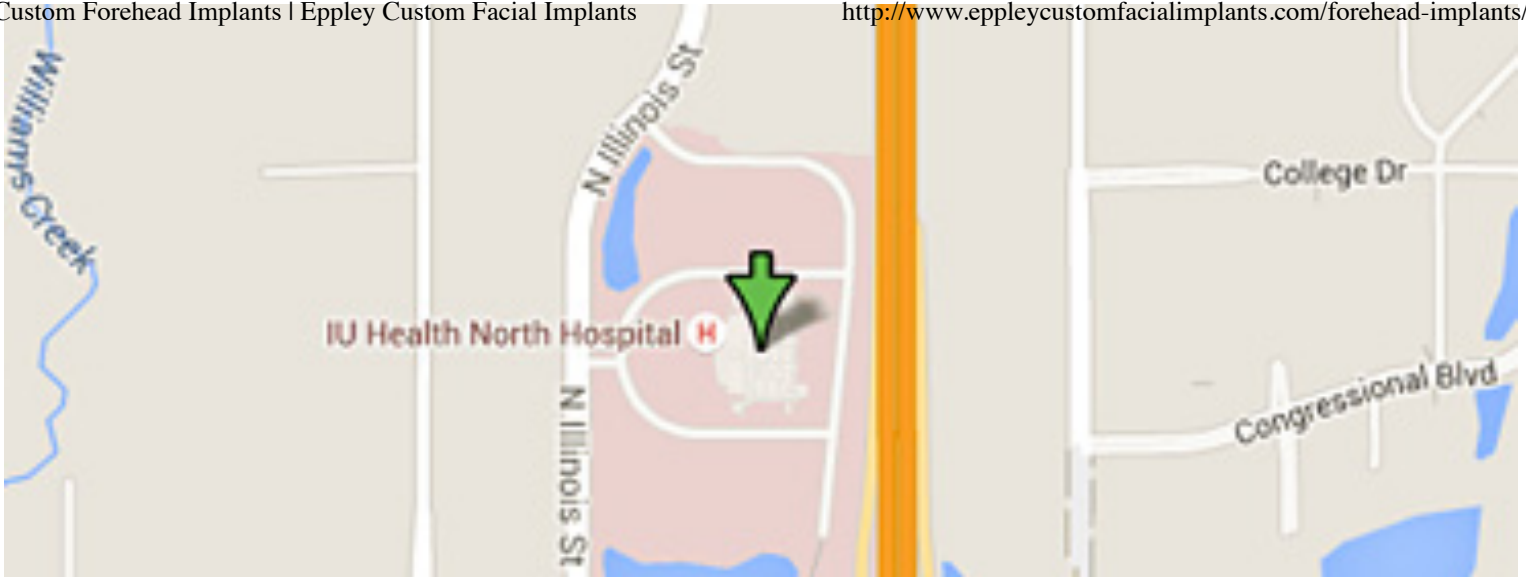

([https://www.google.com/maps/place/12188A N Meridian St #325 Carmel, IN 46032/39.960163767684804,-86.15942978306782,14z](https://www.google.com/maps/place/12188A+N+Meridian+St+#325+Carmel,+IN+46032/39.960163767684804,-86.15942978306782,14z))

EPPLEY PLASTIC SURGERY

12188-A North Meridian St.
Suite 325
Carmel, IN 46032

Phone: (317) 706-4444 (tel:(317) 706-4444)

Email: Inquiry@eppleyplasticsurgery.com (mailto:Inquiry@eppleyplasticsurgery.com)

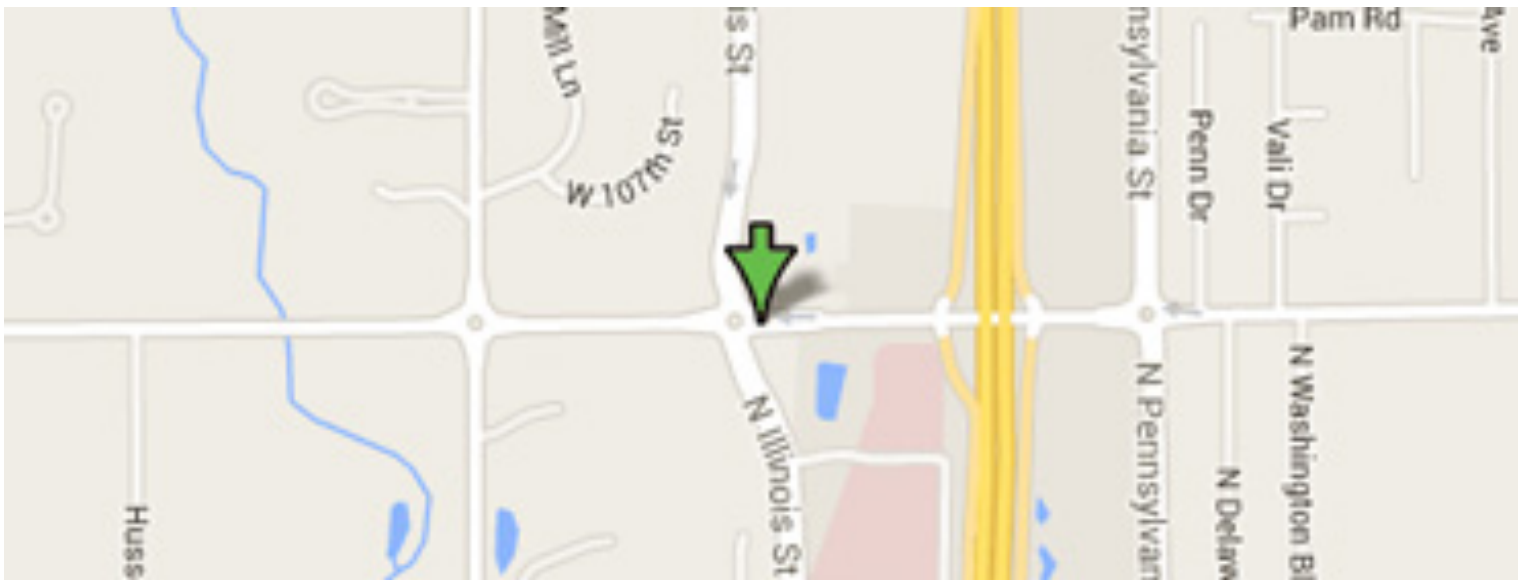

([https://www.google.com/maps/place/170 West 106th Street, Indianapolis, IN 46290/39.94152440000001,-86.16086410000003,14z](https://www.google.com/maps/place/170+West+106th+Street,+Indianapolis,+IN+46290/39.94152440000001,-86.16086410000003,14z))

THE MERIDAN PLASTIC SURGERY CENTER

170 West 106th St.
Indianapolis, IN 46290

Phone: (317) 706-4444 (tel:(317) 706-4444)

Email: Inquiry@eppleyplasticsurgery.com (mailto:Inquiry@eppleyplasticsurgery.com)



(<http://www.eppley.com>)

 <https://twitter.com/eppley>

 (<https://www.facebook.com/eppley>)

(<http://www.eppley.com>)

Get social with us! [/EppleyCustom](https://www.eppley.com)