JAPANESE KING HEROD ANTIPAS A PARTY WHILE JAPANESE JOHN THE BAPTIST IS IMPRISONED IN HIS DUNGEON.
DANCE FOR ME.
ARRESTED FOR PERFORMING LIBRE BAPTISMS.
JJ IS PLOTTING HIS RESCUE.
THAT'S HIS DAUGHTER, YOU KNOW.
THAT WAS HOT!
NICE.
ANYTHING YOU WANT-NAME IT!
HMMM...
JOHN THE BAPTIST'S HEAD, I GUESS?
HEROD'S WIFE HATES JOHN.
SHE USES HER DAUGHTER TO GET RID OF HIM.
YO, PREACHER?
BAD NEWS, MAN.
JJ NEVER MAKES IT.

AFTER 40 DAYS JAPANESE JESUS CAME ACROSS A VINTAGE COMPUTO
HE FELT THE RICKETY FAN AND KNEW IT WAS GOOD
DAD! YOU SHOULDN'T HAVE!
JJ!
GIVE UP YOUR FATHERS COREZ DUO AND TAKE MY M5 MACBOOK.
THE THIRD ONI
IT WILL MAKE YOU THE FASTEST PROPHET
NAH.
WHAT.
THAT'S INSANE! WHAT'S SO SPECIAL ABOUT THAT BRICK?!
YOU WOULD NOT UNDERSTAND

DARKNESS FELL OVER THE JAPANESE DESERT.
DEMONS DESCENDED UPON JAPANESE JESUS AND TEMPTED HIM INTO INSTALLING A CURSED ARCH FORK.
SORRY, BUT THIS IS CRINGE.
JAPANESE JESUS POLITELY DECLINED.

AFTER 2 HOURS HIS MOBILEK DIED.
RECHARGE YOUR MOBILEK, JAPANESE JESUS, AND LETS WATCH YOUTUBE YOU-LOUGH-YOU-LOSE COMPILATIONS!
WOW!
WHAT ARE YOU DOING?!
I'M USING YT-DLP TO DOWNLOAD SOME SONGS FOR LATER!
DING
NICE ONE, JJ!
THANKS, DAD!

GALILEE, JAPAN.
I KNOW ALL THIS NEW TECHNOLOGY IS PRIGHTENING, I DO!
AND IT IS TRUE THAT SOME OF IT EXISTS ONLY TO EXPLOIT YOU
BUT ALL OF IT CAN BE MADE
TO SERVE YOU!
DESPITE WHAT THE BIG TECH PRIESTS LEAD YOU TO BELIEVE
YOU DO NOT NEED THEM OR THEIR SERVICES.
THEY WILL DO EVERYTHING TO STOP YOU FROM REALIZING THIS TRUTH.
WHO IS THIS KID?
HE'S THE SON OF THE MACHINE IN THE SKY.
THAT'S JJ, MAN.
HE'S GONNA TEACH US HOW TO RUN FREE SOFTWARE.
A WAR FOR YOUR SOUL HAS ALREADY BEGUN.
AND I WILL SHOW YOU HOW TO FIGHT BACK.
FOLLOW ME -

japanese jesus — part 1 | | https://triapul.cz
STAY PRAYED UP FAM
PMJV_PRAHOU

WISE BROS! IN JAPANESE JUDEA A PROPHET WAS JUST BORN!
YOU GUYS SHOULD GO CHECK IT OUT!
BROS! THAT MUST BE IT!
Welcome to JAPANESE BETHLEHAM
...AND YOU WILL TEACH PEOPLE HOW TO RUN BSD'S, PLANG, LINUX-
ACTUALLY IT'S GNU PLUS LINUX, MOM

JJ LEARNS ABOUT A PREACHER WHO BAPTIZES IN THE JAPANESE JORDAN RIVER. FREE OF CHARGE.
I NEED THIS.
NO MICROTRANSACTIONS EITHER.
WHO WANTS TO GO NEXT?
WOW
ME ME ME!
O.M.G.
I KNOW YOU...
THIS IS MY SON, JAPANESE JOHN.
HE IS YOUR SAVIOR.
YOU SHOULD BE BAPTIZING -ME-, LORD!
JUST GO WITH IT.
JAPANESE JOHN BAPTIZES JAPANESE JESUS.

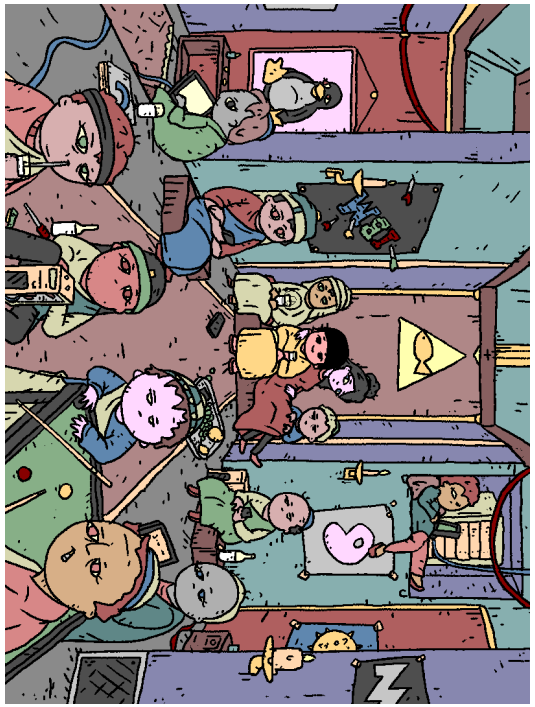

AS JAPANESE JESUS' MINISTRY GROWS IN POPULARITY, BIG TECH PRIESTS URGE PILATE TO PUT AN END TO IT.
TRIBUNE, THANKS FOR COMING.
SIR?
I'LL BE STRAIGHT WITH YOU. THE PHARISEES ARE ON MY ASS ABOUT SOME POTENTIAL FOSS UPRISING... LOOK INTO IT FOR ME.
MURMUR ON THE STREETS LEADS THE TRIBUNE TO A LOCAL MILKBAR.

SO IT BEGINS

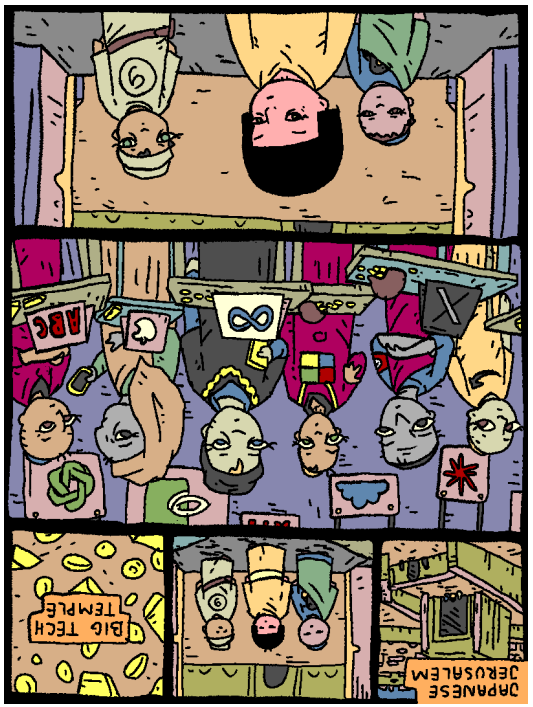
JAPANESE JERUSALEM
BIG TECH TEMPLE

JAPANESE JUDEA C.33 AD
I'M GOING TO KILL HIM.
JAPANESE JESUS, SHOW US HOW TO DOWNLOAD YOUTUBE VIDEOS AGAIN!
JAPANESE JESUS, BLESS MY MOBILER, PLS!
HE'S SO CHARISMATIC.
UPRAYED FAM!
JAPANESE GARDEN OF GETHSEMANE, LATER.
JAPANESE JESUS, YOU ARE UNDER ARREST!
YEAH!
ARE YOU WATCHING CLOSELY?
OH NO!

japanese jesus — part 2 | | https://triapul.cz
STAY PRAYED UP FAM
PMJV_PRAHOU

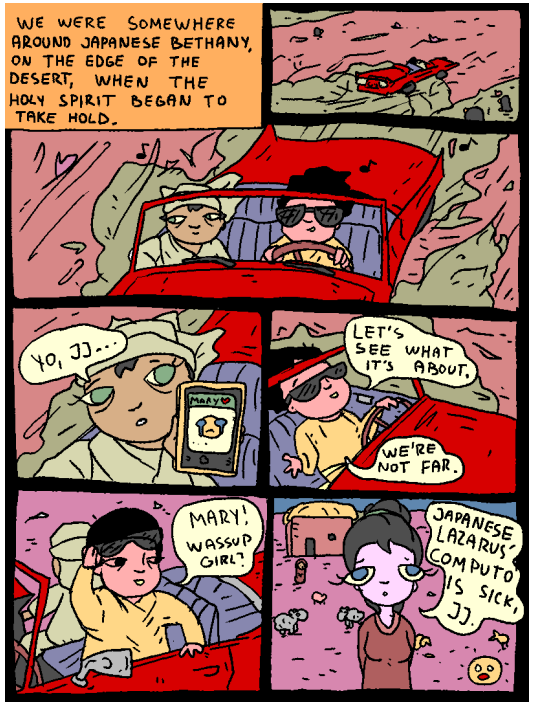
WE WERE SOMEWHERE AROUND JAPANESE BETHANY, ON THE EDGE OF THE DESERT, WHEN THE HOLY SPIRIT BEGAN TO TAKE HOLD.
YO, JJ...
LET'S SEE WHAT IT'S ABOUT.
WE'RE NOT FAR.
MARY! WASSUP GIRL!
JAPANESE LAZARUS' COMPUTO IS SICK, JJ.

LAZARUS?
JJ... IT'S DEAD.
CHECK THIS OUT.
OMG!
TA DA!
THANK YOU FOR BRINGING BACK MY DAD'S COMPUTO, JJ.
NP.
SHE'S FINE, HUH?
LEL. DON'T BE SUCH A PIG, JAPANESE PETER.

YOU KNOW THIS BOY OR SOMETHIN'?
N NO.
THEY'RE GONNA FUCK HIM UP.
...
SIGH... DID YOU KNOW,
THE JAPANESE ROMAN EMPIRE IS CONTRACTUALLY BOUND TO ONLY USE MICROSOFT OFFICE SUITE?
THAT SOUNDS PRETTY DUMB! MAYBE NEXT TIME I CAN SHOW YOU LIBRE OFFICE.
JJ...
DO WHAT YOU MUST.
ONE MORE AND THEN I'M HOME

NEXT!
...JAPANESE JESUS. WE MEET AT LAST.
THAT'S HIM.
THEY BROUGHT JAPANESE JESUS BEFORE JAPANESE PILATE.
PILATE DIDN'T REALLY CARE, BUT THE JAPANESE PHARISEES HATED JAPANESE JESUS BECAUSE HE WAS TEACHING ABOUT SOFTWARE FREEDOM.
DAD SAID I COULD.
I THINK YOU'RE A PRETTY COOL DUDE. BUT WHY ARE YOU GOING AROUND CAUSING FINANCIAL HARM TO JAPANESE JEWS?
ASK HIM IF HE EVER SHARED HIS NETFLIX PASSWORD.
YARR.
I DON'T EVEN USE NETFLIX.
WHAT A WEIRD BOY.
THEY DID NOT BELIEVE JAPANESE JESUS

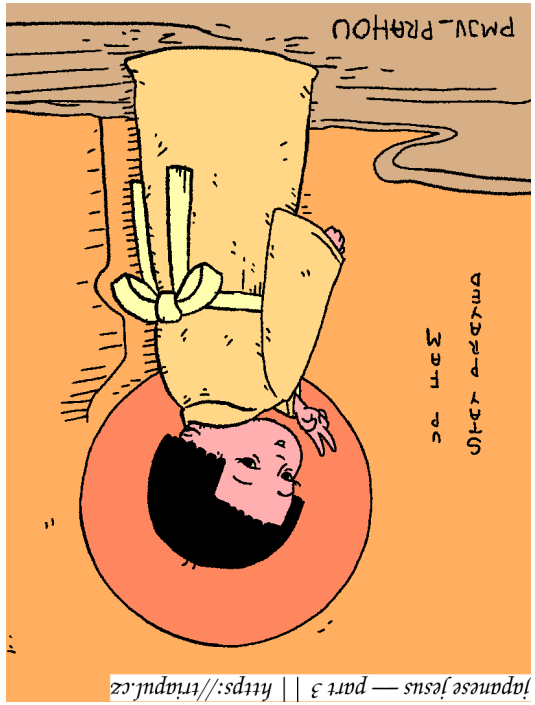
japanese jesus — part 3 | | https://triapul.cz
PMJU_PRAHOU
STAY PRAYED
JP LAM

JP?
ARE YOU STILL WITH ME?
JJ?!
ARE YOU STILL WITH ME, PETER?
YES!
CATCH.
WE HAVE IDEAS TO KILL.

FRANCE, 1916
GAS!
GAS!
GAS!
BAJONETTE AUFSETZEN!
WIR GEHEN VOR!
LOS!
LOS!
SCHEISSE.
FUMBLE
WHAT'S SO FUNNY.
THIS IS NOTHING COMPARED TO WHAT'S COMING.
OPEN FIRE.

IT DOESN'T LOOK LIKE A CROSS.
WELL, IT'S A POLE.
I GUESS HIS ARMS ARE TOO SHORT.
YEAH, ALSO WE USED THE LAST CROSS ON THE GUY OVER THERE.
NO WAY!
JJ?
JC?!
WHAT THE HECK ARE YOU DOING IN JAPAN?
...IT'S A LONG STORY, JJ...
I GOT TIME!
STOP HAVING FUN

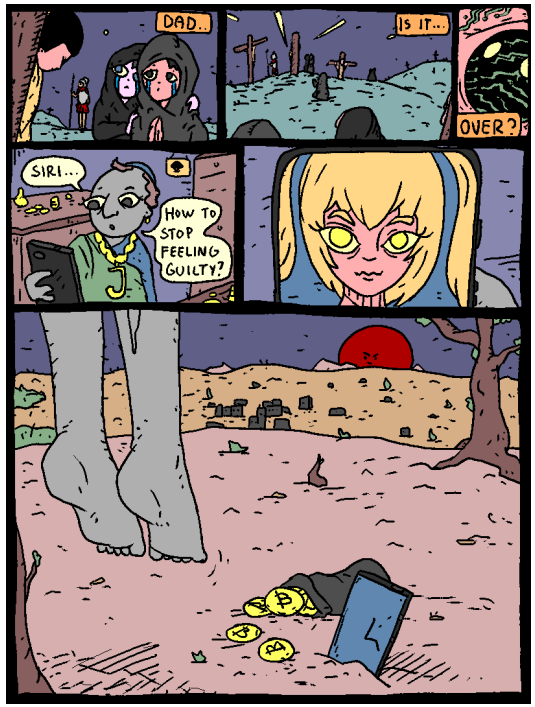
DAD..
IS IT...
OVER?
SIRI...
HOW TO STOP FEELING GUILTY?

LET'S GO OVER IT AGAIN-
SURE.
WE WERE GUARDING THE TOMB-
NOT DRINKING AT ALL-
WHEN 10- NO, 20 JAPANESE TERRORISTS ARMED WITH AUTOMATIC RIFLES AMBUSHED US-
WE FOUGHT VALIANTLY, BUT THEY OVERPOWERED US
THEN THEY STOLE THE BODY...
RIGHT..