

# Soramimi Cake (Azumanga Daioh)

♩ = 135

Piano

Violin

Bass Guitar

Violoncello

Glockenspiel

4

Pno.

Cl. Clarinet in B $\flat$

Ten. Sax. Tenor Saxophone

Bass

Vc.

7

Pno.

Cl.

Ten. Sax.

Bass

Vc.

10

Pno.

Vln.

Cl.

Ten. Sax.

Bass

Vc.

mellotron flutes

13

Pno.

Vln.

Cl.

Ten. Sax.

Bass

Vc.

Tpt.

mellotron flutes

- Measure 13:**
  - Pno.: Whole rests.
  - Vln.: Dotted quarter notes (G4, A4, B4, C5).
  - Cl.: Eighth notes (D4, E4, F4, G4, A4, B4, C5, D5).
  - Ten. Sax.: Eighth notes (D4, E4, F4, G4, A4, B4, C5, D5).
  - Bass: Eighth notes (D3, E3, F3, G3, A3, B3, C4, D4).
  - Vc.: Eighth notes (D3, E3, F3, G3, A3, B3, C4, D4).
  - Tpt.: Eighth notes (D4, E4, F4, G4, A4, B4, C5, D5).
  - mellotron flutes: Eighth notes (D4, E4, F4, G4, A4, B4, C5, D5).
- Measure 14:**
  - Pno.: Whole rests.
  - Vln.: Dotted quarter notes (G4, A4, B4, C5).
  - Cl.: Eighth notes (D4, E4, F4, G4, A4, B4, C5, D5).
  - Ten. Sax.: Whole rests.
  - Bass: Eighth notes (D3, E3, F3, G3, A3, B3, C4, D4).
  - Vc.: Eighth notes (D3, E3, F3, G3, A3, B3, C4, D4).
  - Tpt.: Whole rests.
  - mellotron flutes: Eighth notes (D4, E4, F4, G4, A4, B4, C5, D5).
- Measure 15:**
  - Pno.: Whole rests.
  - Vln.: Dotted quarter notes (G4, A4, B4, C5).
  - Cl.: Eighth notes (D4, E4, F4, G4, A4, B4, C5, D5).
  - Ten. Sax.: Whole rests.
  - Bass: Eighth notes (D3, E3, F3, G3, A3, B3, C4, D4).
  - Vc.: Eighth notes (D3, E3, F3, G3, A3, B3, C4, D4).
  - Tpt.: Eighth notes (D4, E4, F4, G4, A4, B4, C5, D5).
  - mellotron flutes: Eighth notes (D4, E4, F4, G4, A4, B4, C5, D5).

16

Pno.

Vln.

The violin part features a melodic line in treble clef. Measure 16 has a quarter rest followed by two eighth notes (G4, A4). Measure 17 has a quarter rest followed by a quarter note (Bb4) and a half note (A4). Measure 18 has a quarter rest followed by a quarter note (G4) and a half note (F#4).

Cl.

The clarinet part is in treble clef with a key signature of one sharp (F#). Measure 16 has a quarter rest followed by two eighth notes (G4, A4). Measure 17 has a quarter rest followed by a quarter note (Bb4) and a half note (A4). Measure 18 has a quarter rest followed by a quarter note (G4) and a half note (F#4).

Ten. Sax.

The tenor saxophone part is in treble clef with a key signature of one sharp (F#). Measure 16 has a quarter rest followed by two eighth notes (G4, A4). Measure 17 has a quarter rest followed by a quarter note (Bb4) and a half note (A4). Measure 18 has a quarter rest followed by a quarter note (G4) and a half note (F#4).

Bass

The bass part is in bass clef. Measure 16 has a quarter rest followed by two eighth notes (G3, A3). Measure 17 has a quarter rest followed by a quarter note (Bb3) and a half note (A3). Measure 18 has a quarter rest followed by a quarter note (G3) and a half note (F#3).

Vc.

The violoncello part is in bass clef. Measure 16 has a quarter rest followed by two eighth notes (G3, A3). Measure 17 has a quarter rest followed by a quarter note (Bb3) and a half note (A3). Measure 18 has a quarter rest followed by a quarter note (G3) and a half note (F#3).

Tpt.

The trumpet part is in treble clef with a key signature of one sharp (F#). Measure 16 has a quarter rest followed by two eighth notes (G4, A4). Measure 17 has a quarter rest followed by a quarter note (Bb4) and a half note (A4). Measure 18 has a quarter rest followed by a quarter note (G4) and a half note (F#4).

mellotron flutes

The mellotron flutes part is in treble clef. Measure 16 has a quarter rest followed by two eighth notes (G4, A4). Measure 17 has a quarter rest followed by a quarter note (Bb4) and a half note (A4). Measure 18 has a quarter rest followed by a quarter note (G4) and a half note (F#4).

19

Pno.

Vln.

Cl.

Ten. Sax.

Bass

Vc.

Tpt.

mellotron flutes

22

Pno.

Vln.

Cl.

Ten. Sax.

Bass

Vc.

mellotron flutes

24

Pno.

Vln.

Cl.

Ten. Sax.

Bass

Vc.

mellotron flutes

27

Pno.

Vln.

Cl.

Ten. Sax.

Bass

Vc.

Tpt.

mellotron flutes

30

Pno.

Vln.

Cl.

Ten. Sax.

Bass

Vc.

Glock.

Tpt.

mellotron flutes

33

Pno.

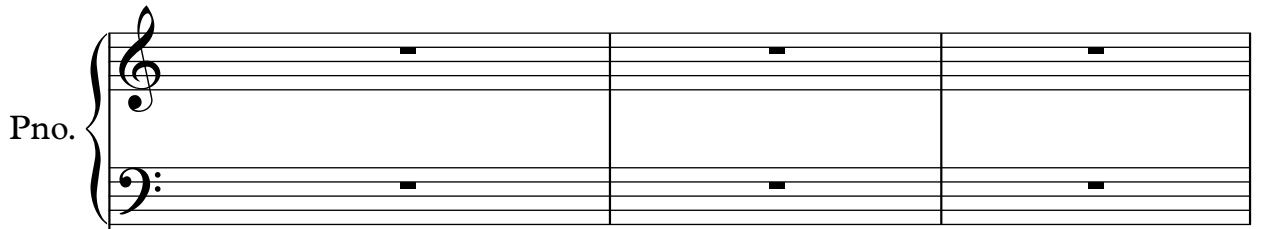

Vln.

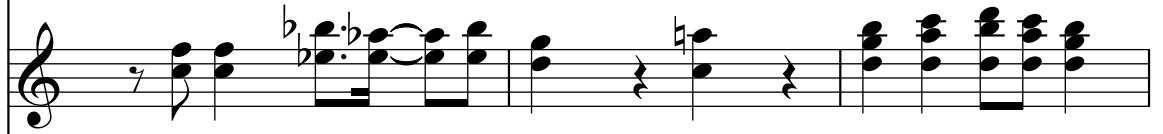

Cl.

Ten. Sax.

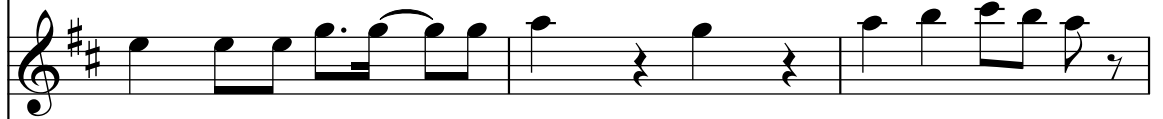

Bass

Vc.

Tpt.

mellotron flutes

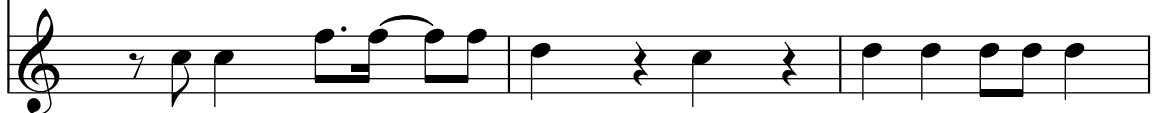

36

Pno.

Vln.

Cl.

Ten. Sax.

Bass

Vc.

Glock.

Tpt.

39

Pno.

Vln.

Cl.

Ten. Sax.

Bass

Vc.

Glock.

Tpt.

42

Pno.

Vln.

Cl.

Ten. Sax.

Bass

Vc.

Glock.

Tpt.

46

Pno.

Vln.

Cl.

Ten. Sax.

Bass

Vc.

Glock.

Tpt.

49

Pno.

Vln.

Cl.

Ten. Sax.

Bass

Vc.

Tpt.
